

# MRI Approaches for Investigating Brain Structure and Function

Jason S. Nomi, Ph.D. ([jxn131@miami.edu](mailto:jxn131@miami.edu))

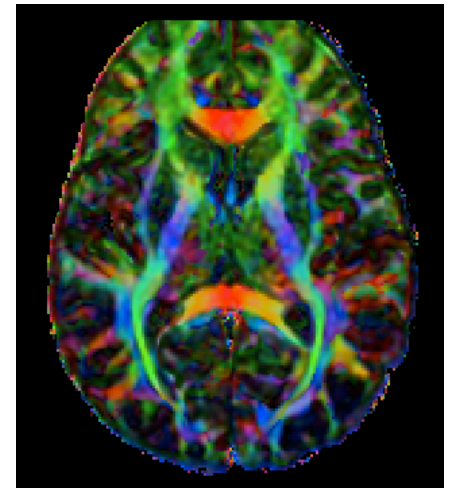

# Cognitive Neuroscience

“the scientific study of biological substrates underlying cognition, with a specific focus on the neural substrates of mental processes...addresses the questions of how psychological functions are produced by the brain”



# Research Approach in Our Lab

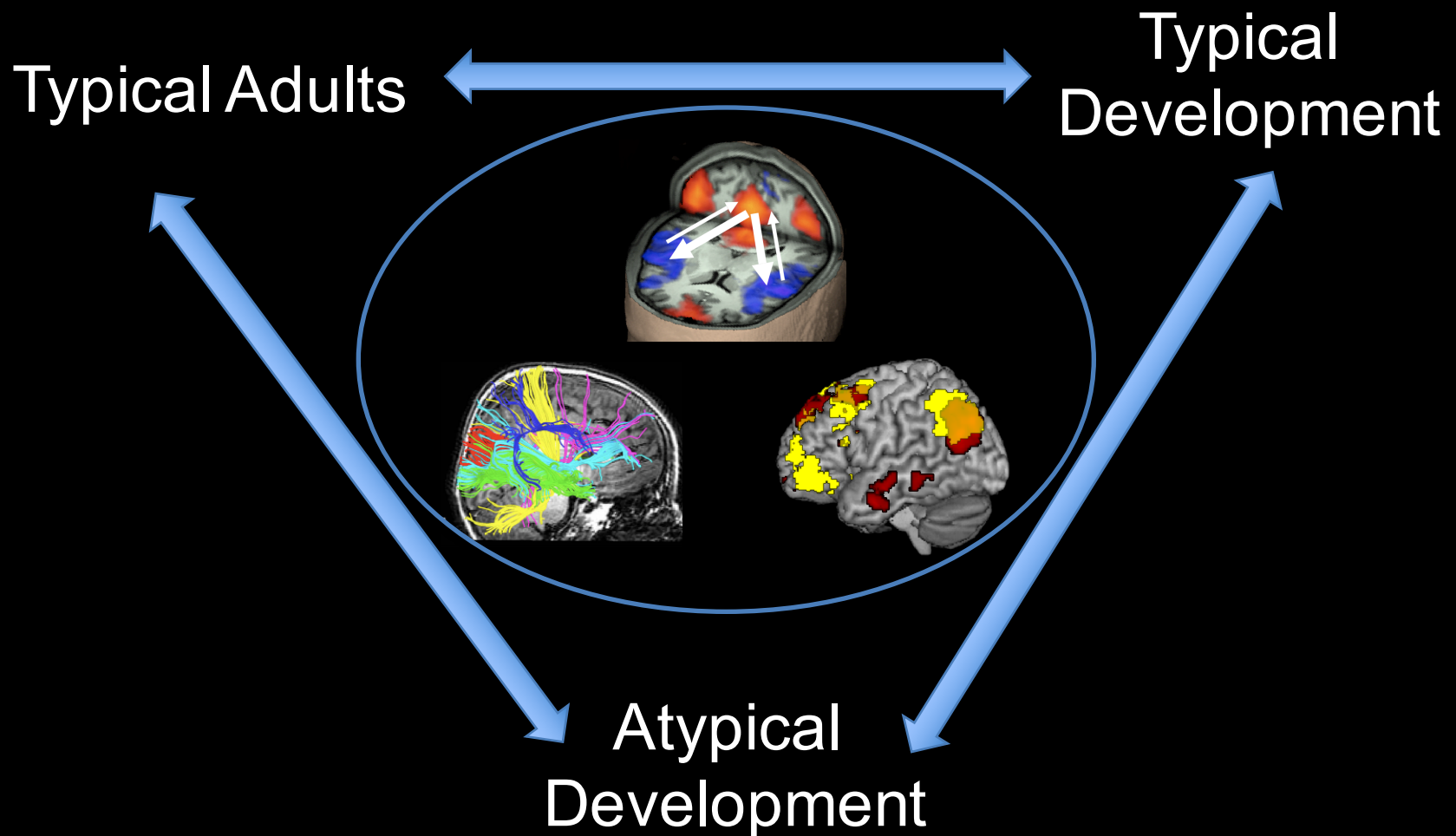

# Critical Research Questions

**Brain Network  
Development**



**Cognitive  
Maturation**

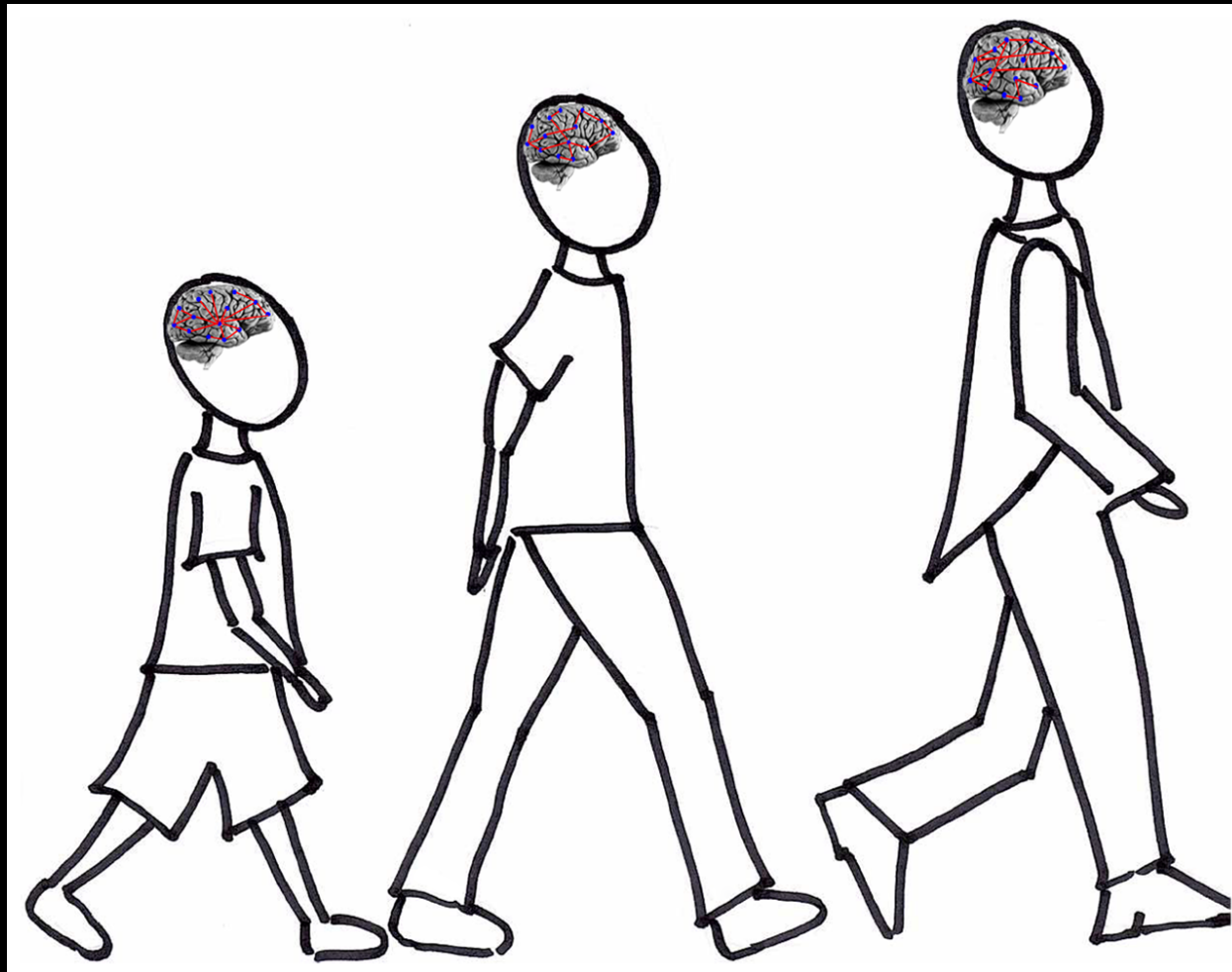

# Timeline for development of methods in cognitive neuroscience

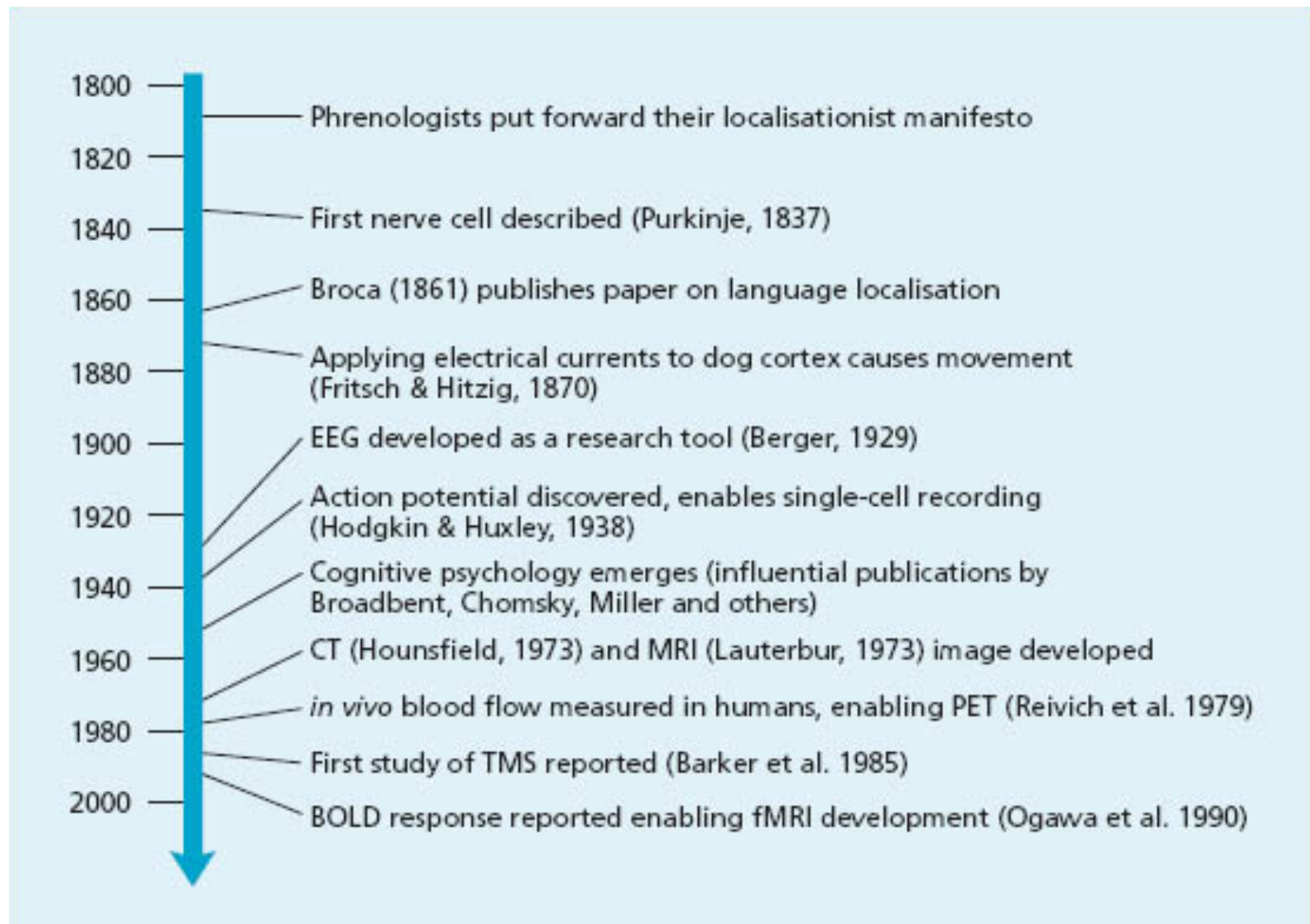

# Methods in Cognitive Neuroscience

<b>Method</b>	<b>Method type</b>	<b>Invasiveness</b>	<b>Brain property used</b>
EEG/ERP	Recording	Non-invasive	Electrical
Single-cell (and multi-unit) recordings	Recording	Invasive	Electrical
TMS	Stimulation	Non-invasive	Electromagnetic
MEG	Recording	Non-invasive	Magnetic
PET	Recording	Invasive	Haemodynamic
fMRI	Recording	Non-invasive	Haemodynamic

EEG = electroencephalogram, ERP = event-related potential, TMS = transcranial magnetic stimulation, MEG = magnetoencephalography, PET = positron emission tomography, fMRI = functional magnetic resonance imaging

# Imaging methods can vary in several ways

- The **temporal resolution** refers to the accuracy with which one can measure *when* an event is occurring. The effects of brain damage are permanent and so this has no temporal resolution as such. Methods such as EEG, MEG, TMS and single-cell recording have millisecond resolution. PET and fMRI have temporal resolutions of minutes and seconds, respectively, that reflect the slower haemodynamic response.
- The **spatial resolution** refers to the accuracy with which one can measure *where* an event is occurring. Lesion and functional imaging methods have comparable resolution at the millimetre level, whereas single-cell recordings have spatial resolution at the level of the neuron.
- The *invasiveness* of a method refers to whether or not the equipment is located internally or externally. PET is invasive because it requires an injection of a radio-labelled isotope. Single-cell recordings are performed on the brain itself and are normally only carried out in non-human animals.

# Methods Compared

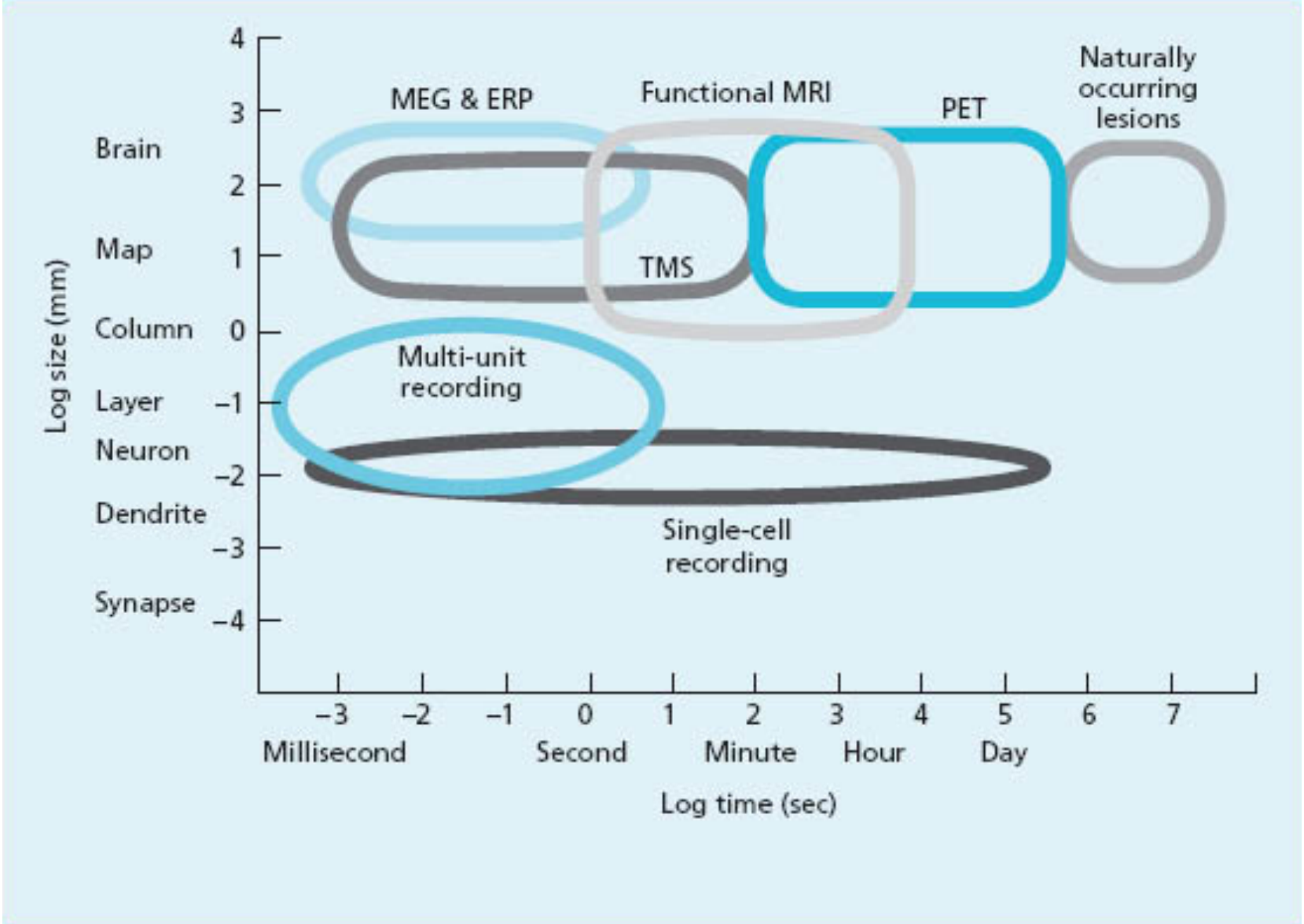



# Electrical Recordings

- Direct measure of neural activity using implanted electrodes
- Sometimes called intracranial EEG

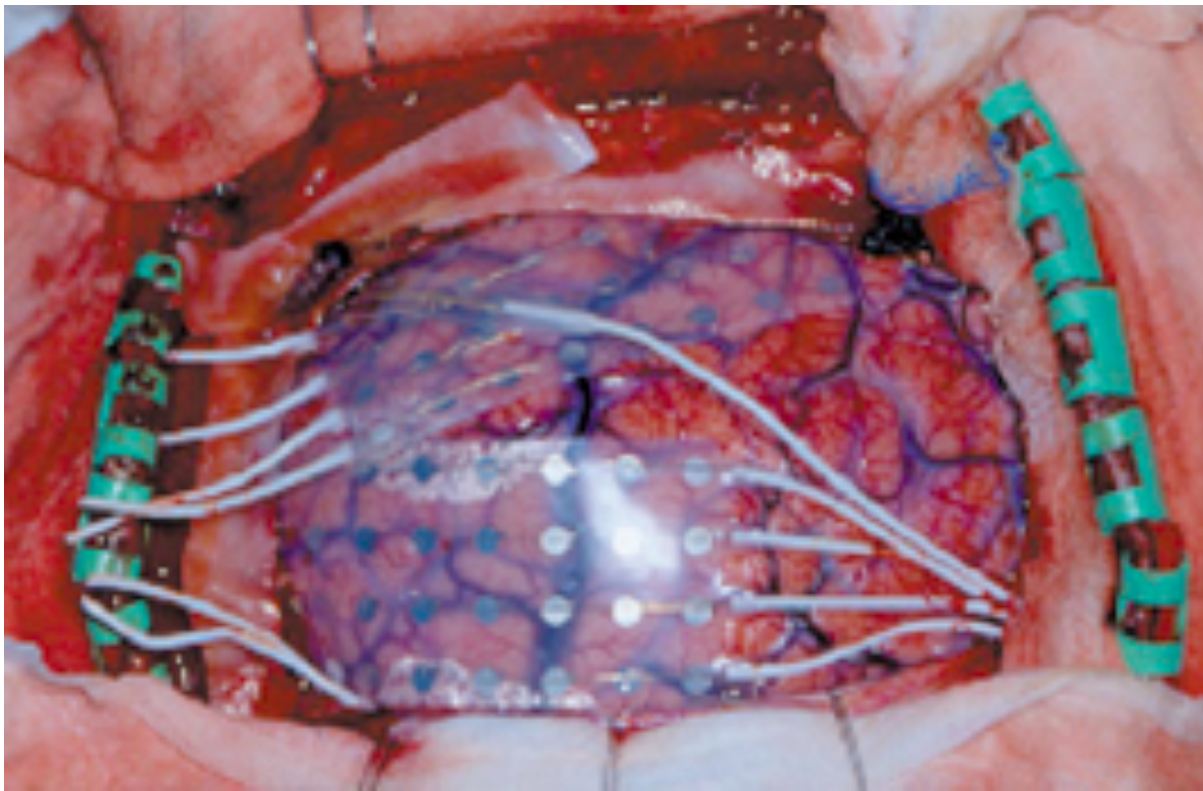

# Advantages and disadvantages to electrical recordings

- Strengths: very high spatial and temporal resolution
- Weaknesses: invasive, can rarely be carried out in humans, most useful for researchers who use animal models



# Electroencephalogram (EEG)

- Recording of electrical activity along the scalp produced by firing of neurons in the brain
- EEG activity reflects the sum of activity across millions of neurons with similar orientations

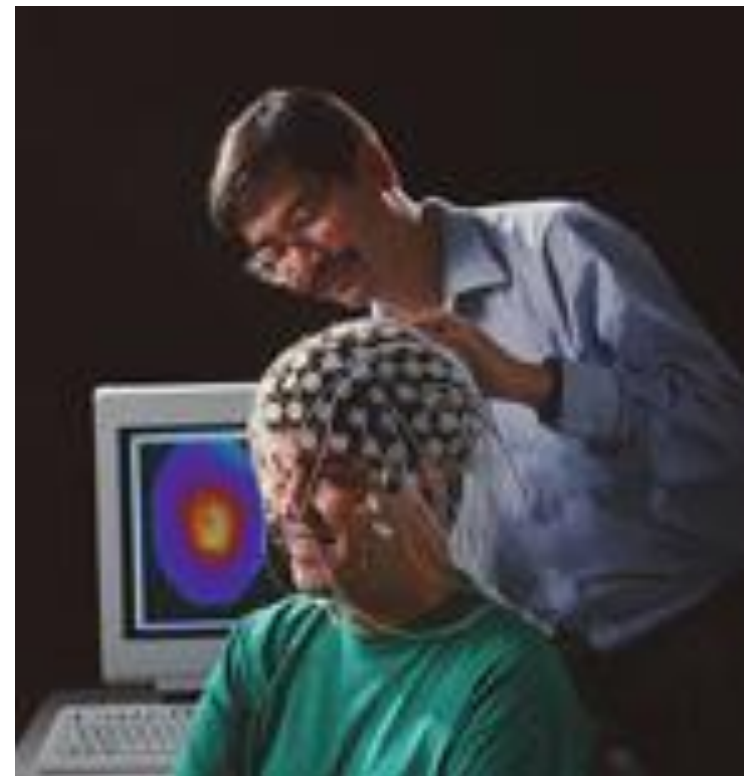
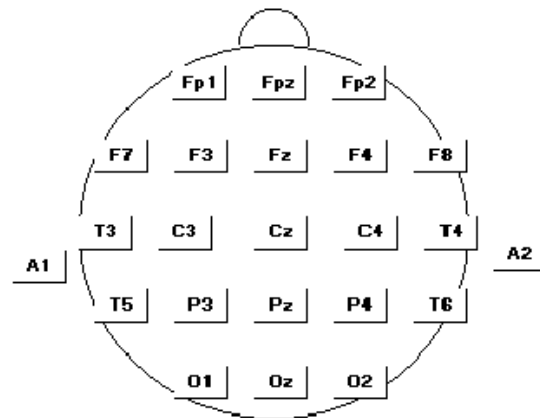

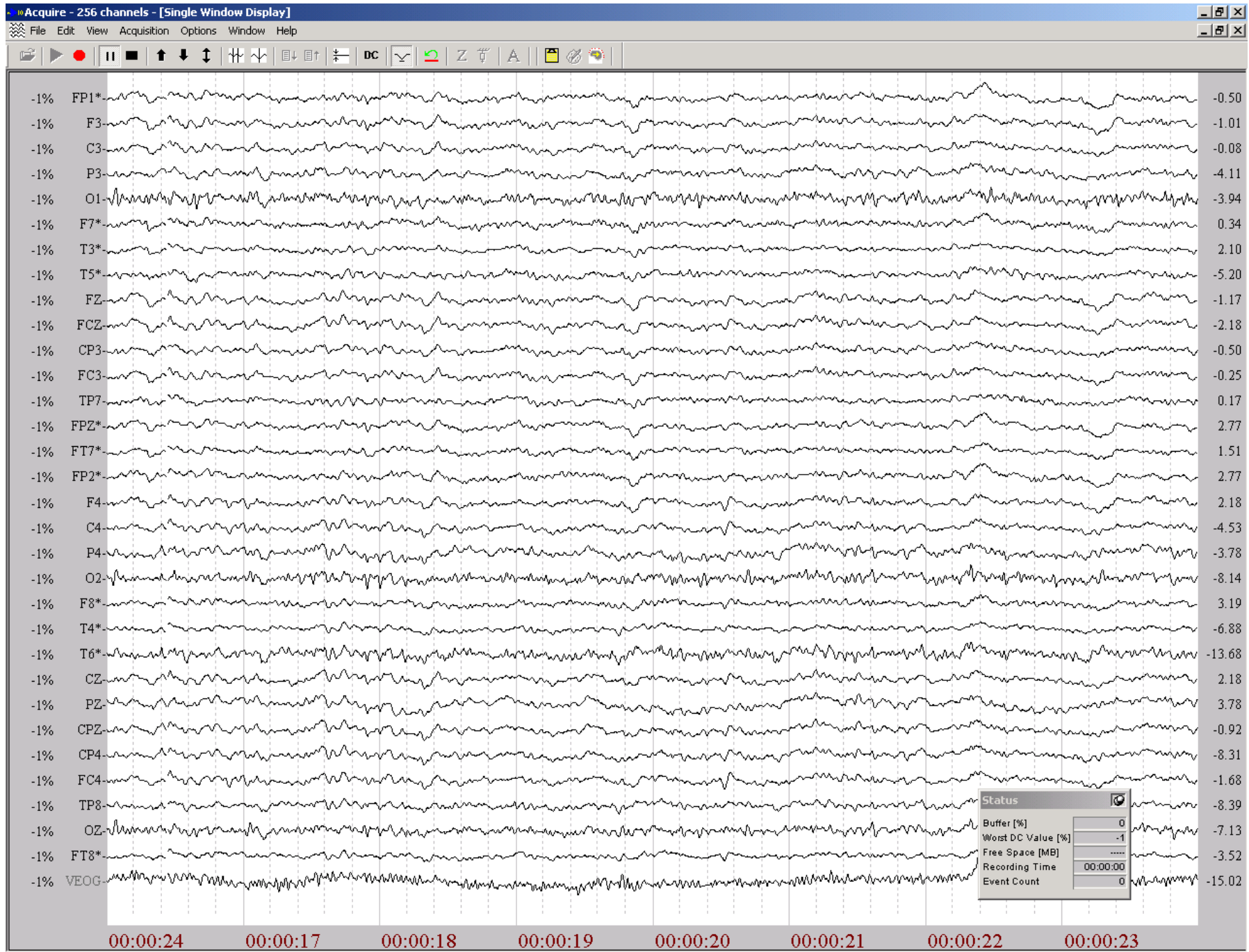

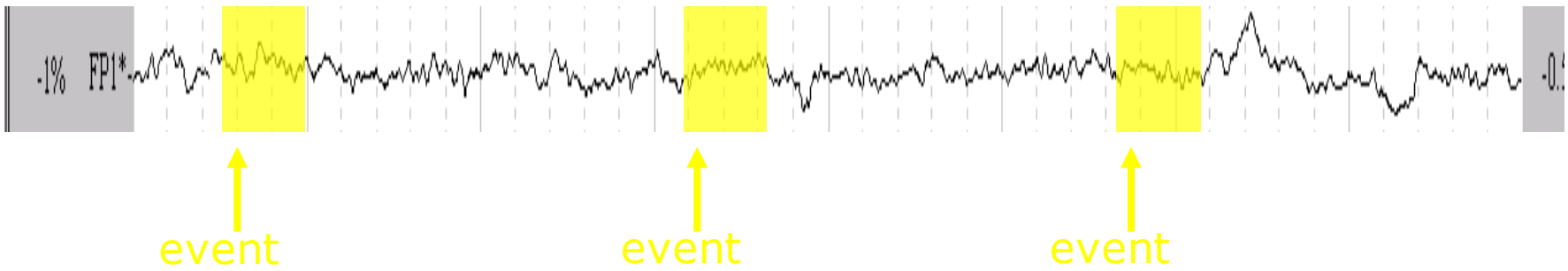

# Event-related potentials (ERPs)

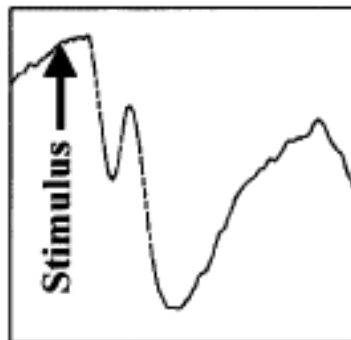
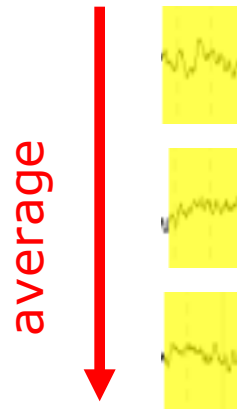

- Measure continuous EEG while subject performs a psychological task
- Average the EEG waveform surrounding an event of interest (a stimulus or response)

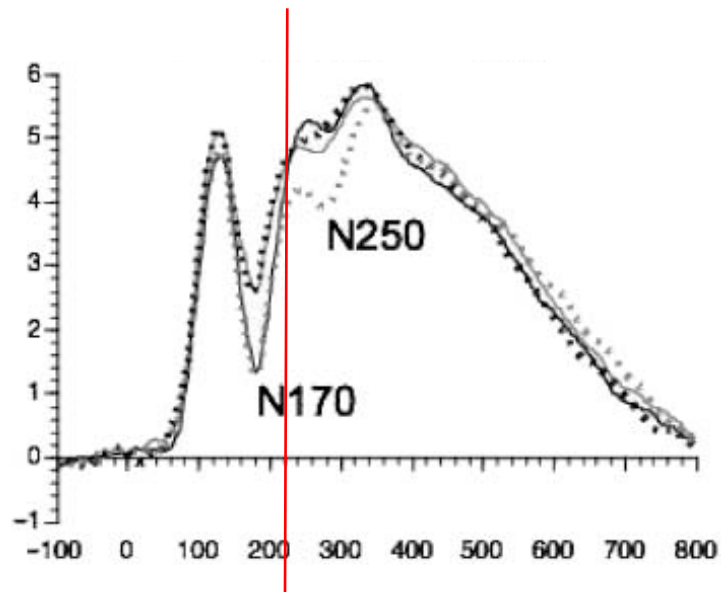
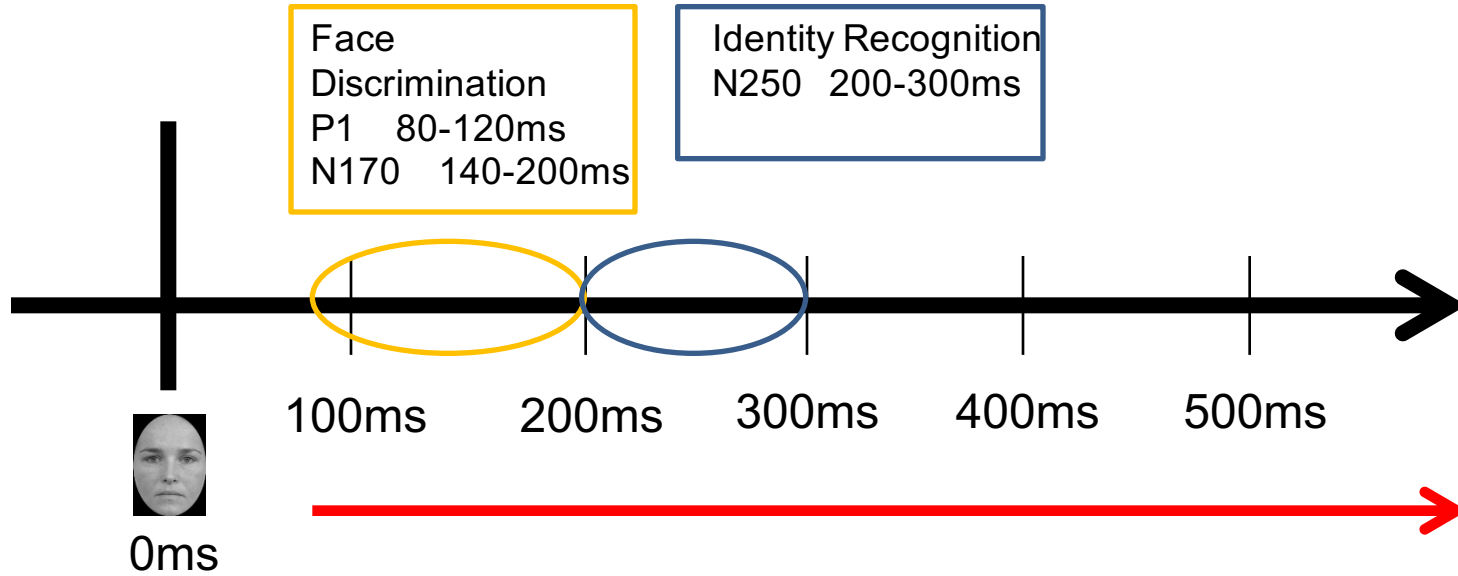

# Advantages and Disadvantages of ERPs

- Strengths: Very fine temporal resolution (milliseconds), can tolerate subject movement, machine is silent, equipment is relatively cheap compared to fMRI
- Weakness: Hard to localize source of electrical activity (low spatial resolution), messy

# Magnetoencephalography (MEG)

- Mapping brain activity by recording magnetic fields produced by electrical currents in the brain

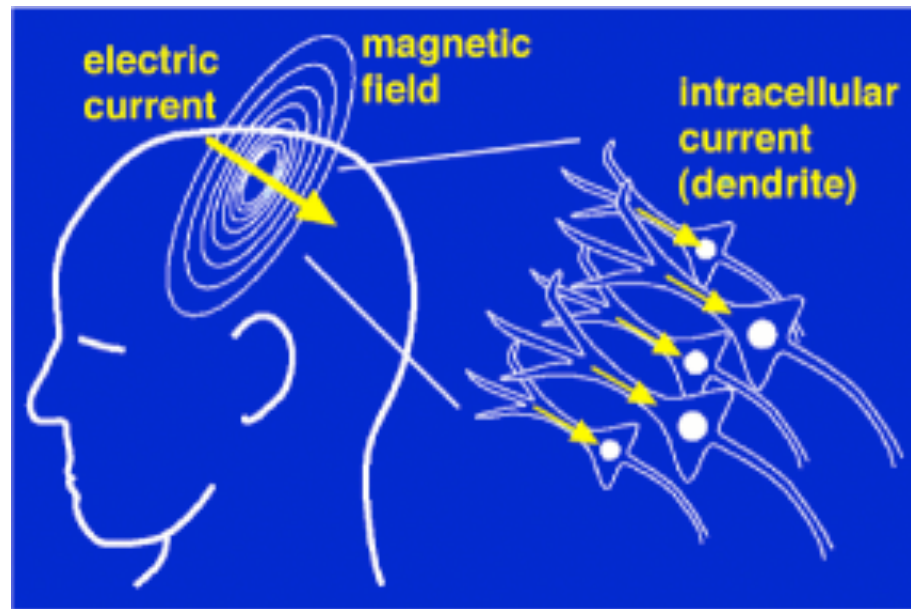



# Advantages and disadvantages of MEG

- Strengths: non-invasive, very high temporal resolution (can detect events with precision of 10 milliseconds). High spatial resolution.
- Weaknesses: the magnetic field created by neural activity is very weak and difficult to detect, it is difficult to localize the source of the signal (but better than EEG). Cost.

# Positron Emission Tomography (PET)

- Inject radioactively-labeled compound into the blood stream
- Detectors detect radioactive emissions and build an image of where in the brain the radioactive substance is concentrated

---

# PET Images

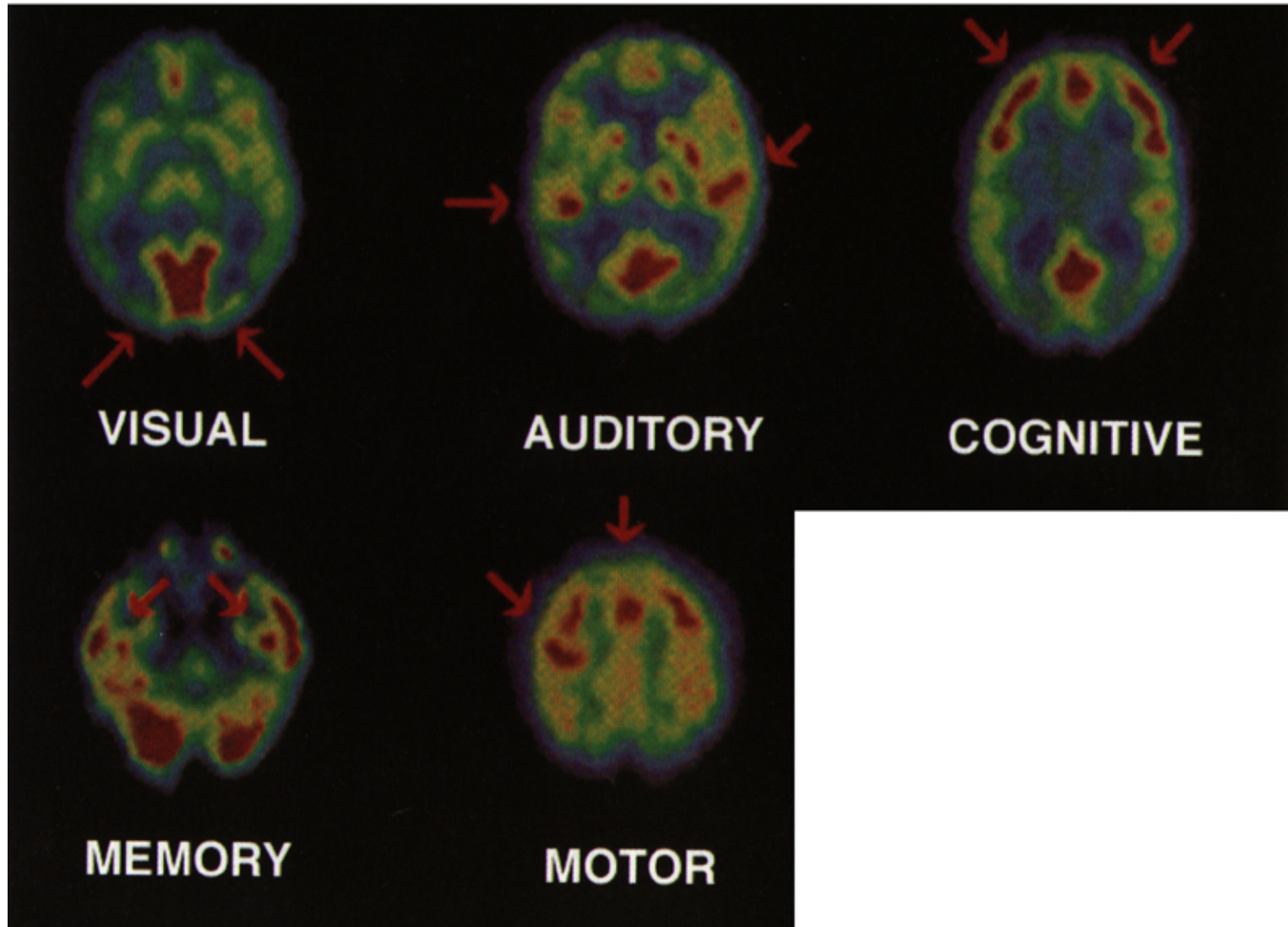

# Advantages and Disadvantages to PET

- Strengths: useful in diagnosis of brain disease and assessing biochemical function in brain
- Weaknesses: invasive, radioactive tracers must be injected into the patients' bloodstream, high cost of producing radiotracers

# Magnetic Resonance Imaging (MRI)



# Magnetic Resonance Imaging

- Relatively new method, first used in humans in the 1970' s

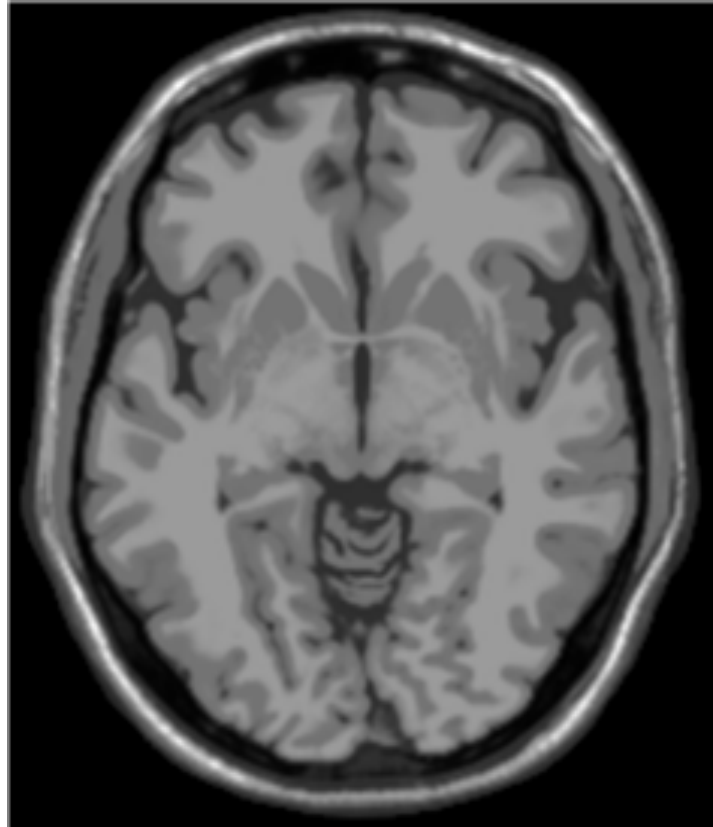

# Advantages and Disadvantages to MRI

- Strengths: Excellent spatial resolution. Greater contrast between tissue types than CAT (high spatial resolution), does not expose subjects to radiation.
- Weaknesses: Poor temporal resolution. Expensive (compared to ERP), subjects have to remain very still for several minutes, the machine is very loud

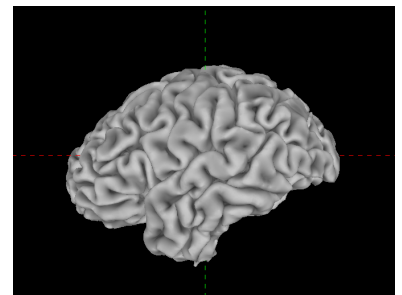

# Acquiring the MRI signal

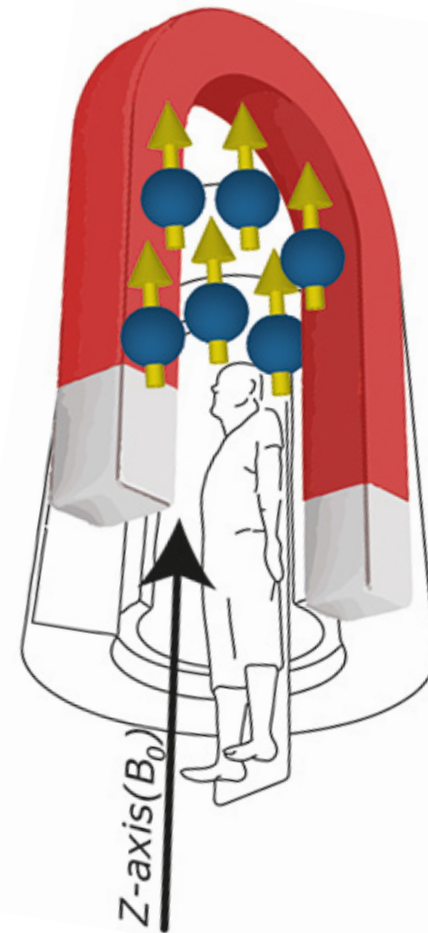
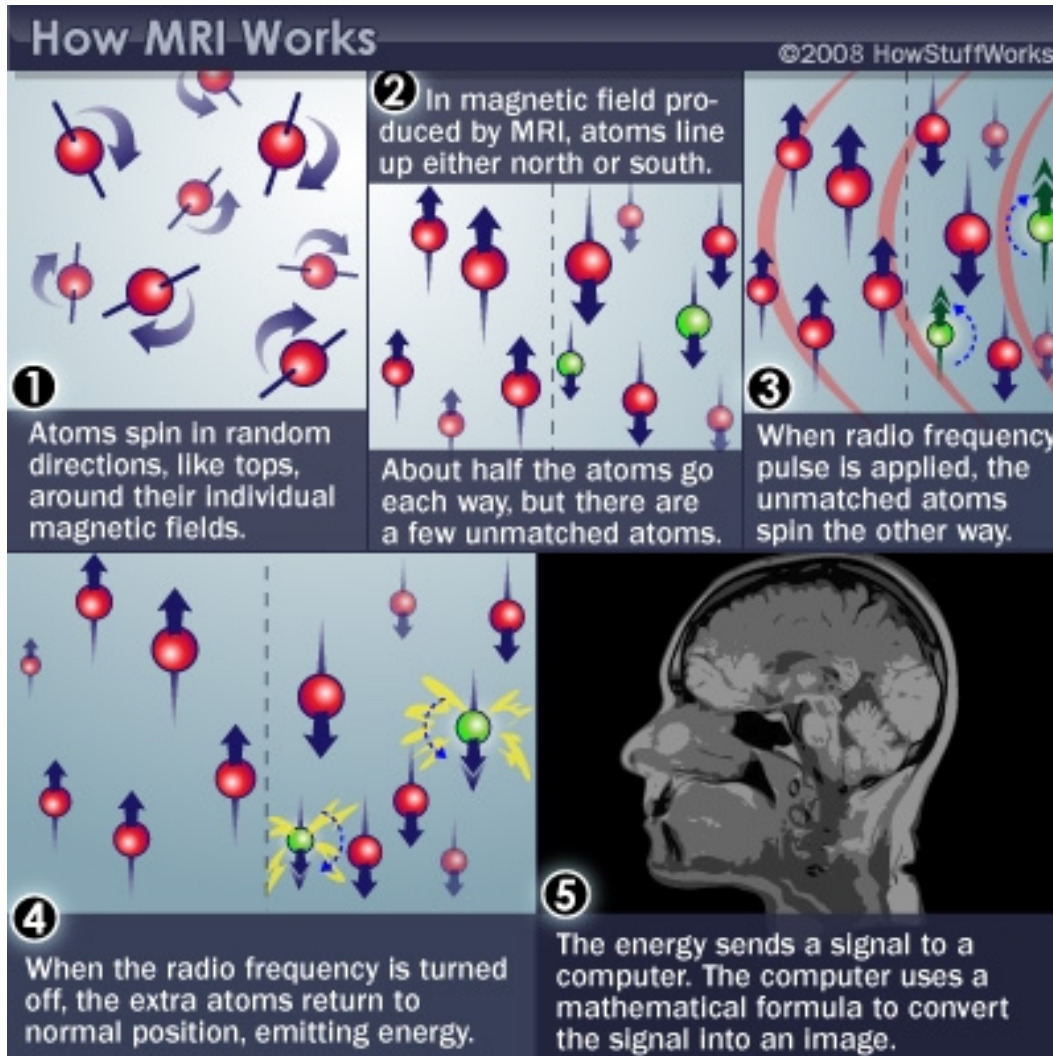



# Structural vs. Functional MRI

- Structural Measures
  - Gray and white matter volume/density
  - Cortical thickness
  - Gyrification
- Functional Measures
  - BOLD signal (activation)
- Diffusion Measures
  - Water Movement
  - Axonal pathways

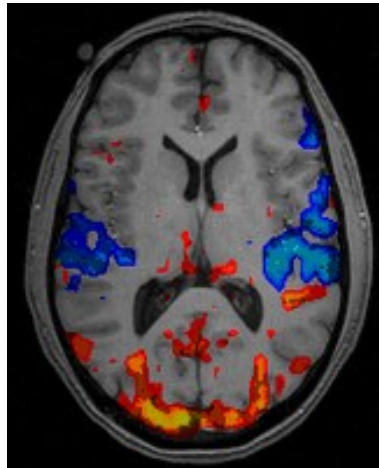
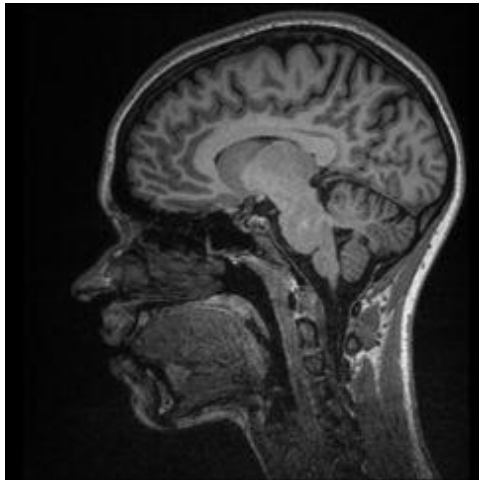

# Functional MRI (fMRI)

- Uses MRI technique to map functional changes in brain activity
- fMRI measures changes in cerebral blood flow
- Blood flow (BOLD signal) is related to neural activity

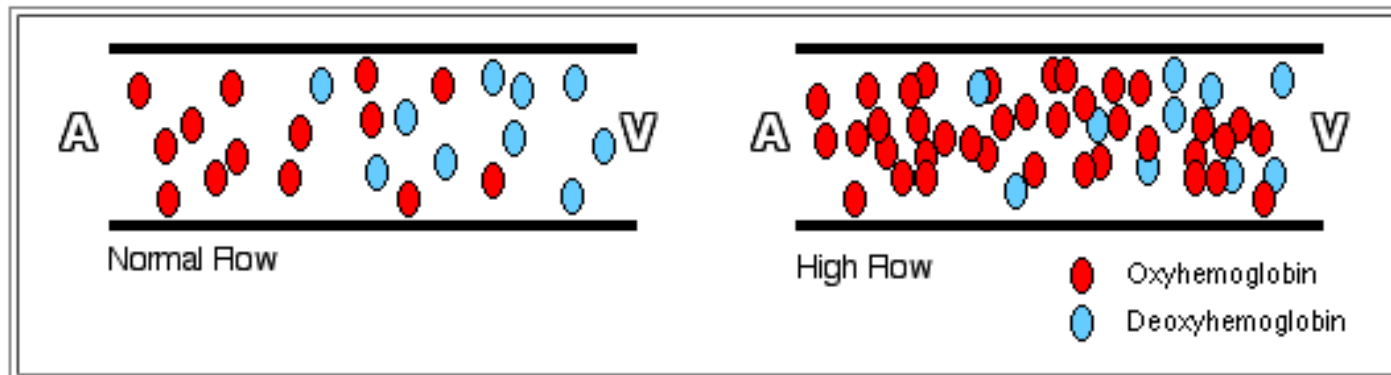

**Figure 1.** During periods of neuronal activity, local blood flow and volume increase with little or no change in oxygen consumption. As a consequence, the oxygen content of the venous blood is elevated, resulting in an increase in the MR signal.

# Functional MRI

- Each image consists of  $\sim 100,000$  voxels (3d pixels/cubic volumes) that span the entire space of the brain

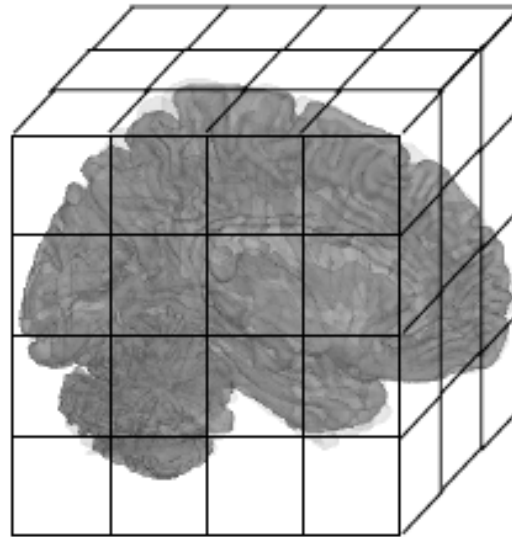

From Martin Lindquist: Coursera

# Functional MRI

- Each voxel corresponds to a spatial location and has a number associated with it that represents its intensity

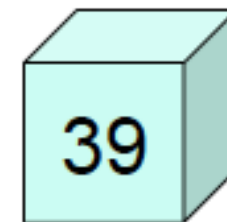
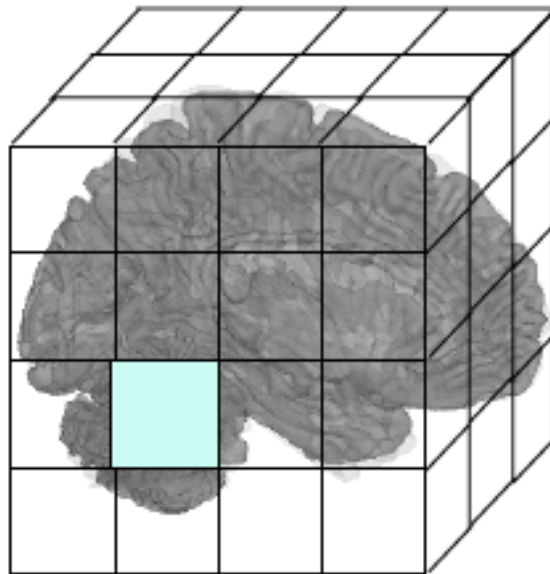

# Functional MRI

- During the course of an experiment, several hundred images may be acquired (if  $TR = 2$ , one acquisition every 2s)

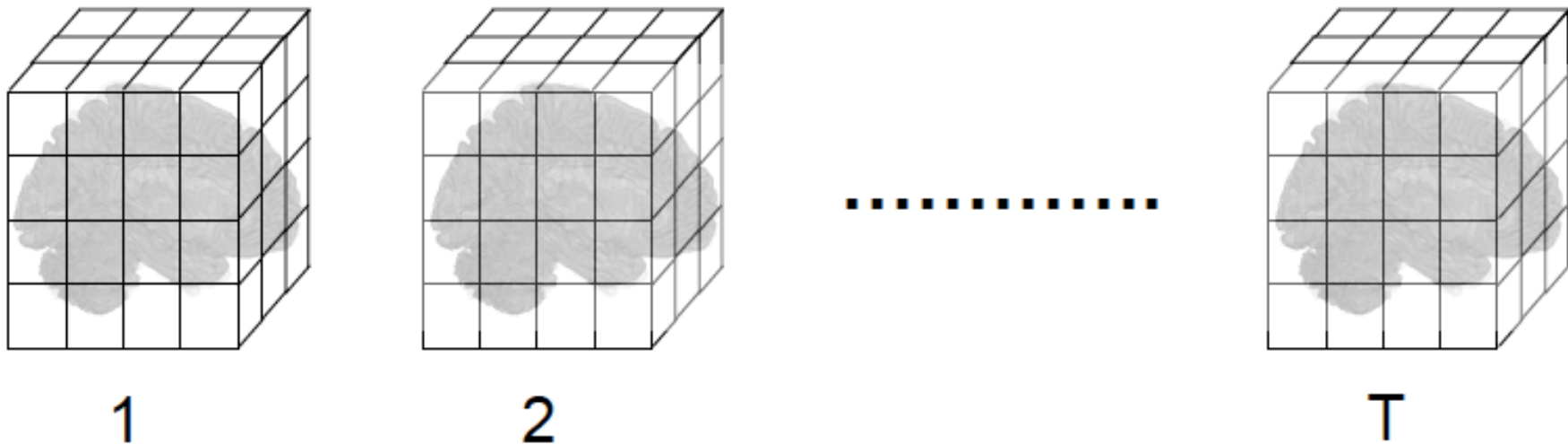

# Functional MRI

- Tracking the intensity over time at each voxel gives us a “time series”

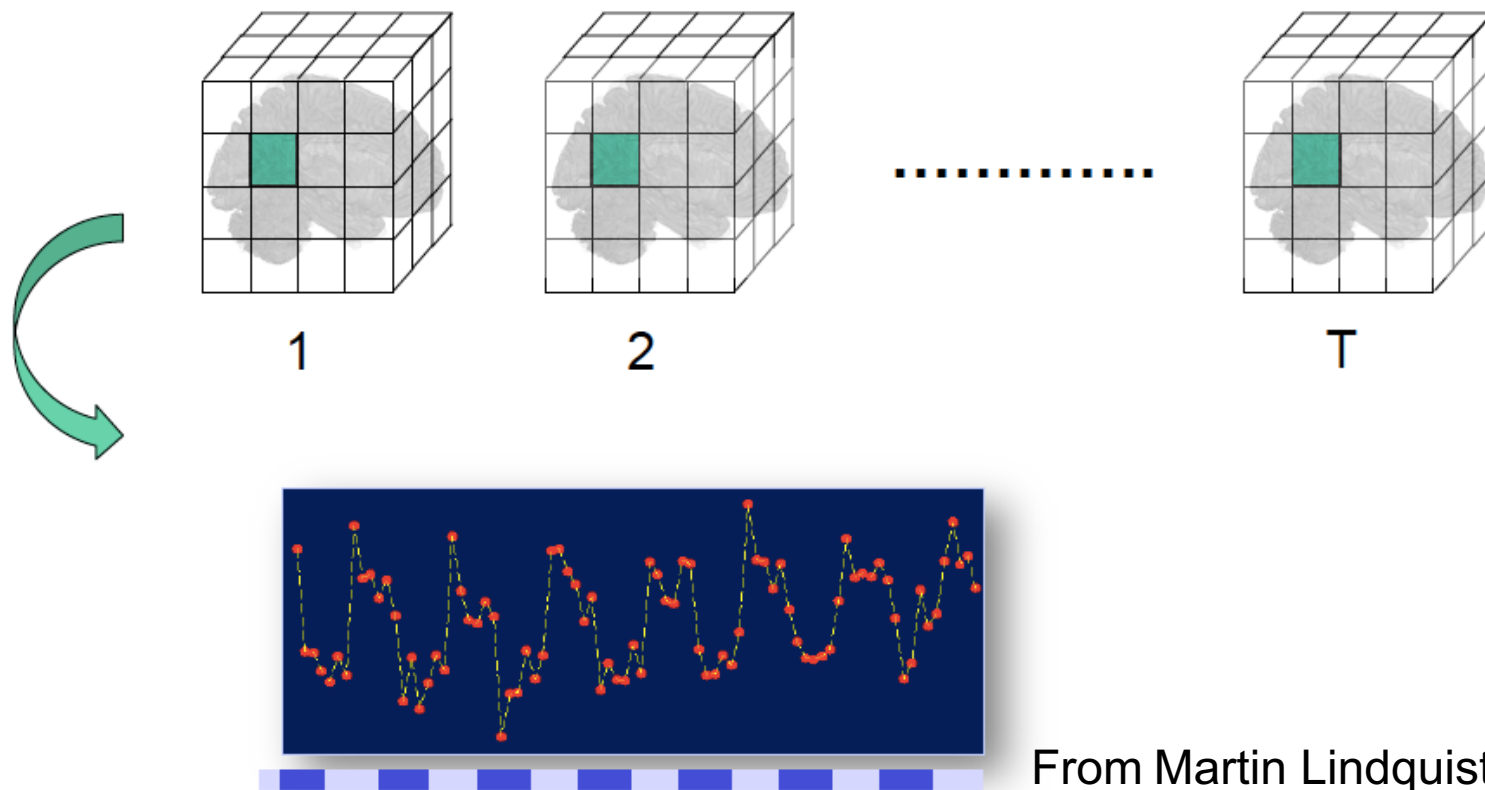

From Martin Lindquist: Coursera

# Functional MRI

- Most commonly used approach in fMRI is Blood Oxygenation Level Depended (**BOLD**) contrast
- BOLD fMRI measures the **ratio** of oxygenated to deoxygenated hemoglobin in the blood
- So, fMRI measures oxygen consumption of active neurons (**NOT neural activity directly**)

# fMRI Data

- fMRI data analysis is a massive data problem
  - Each brain volume consists of ~100,000 voxel measurements
  - Each experiment consists of hundreds of brain volumes
  - Each experiment may be repeated for multiple subjects to facilitate population inference
- This makes for a lot of data!



# Statistical analysis of fMRI data

- Massive data problem
- Signal of interest is relatively weak
- The data exhibits a complicated temporal and spatial noise structure

# Data processing pipeline

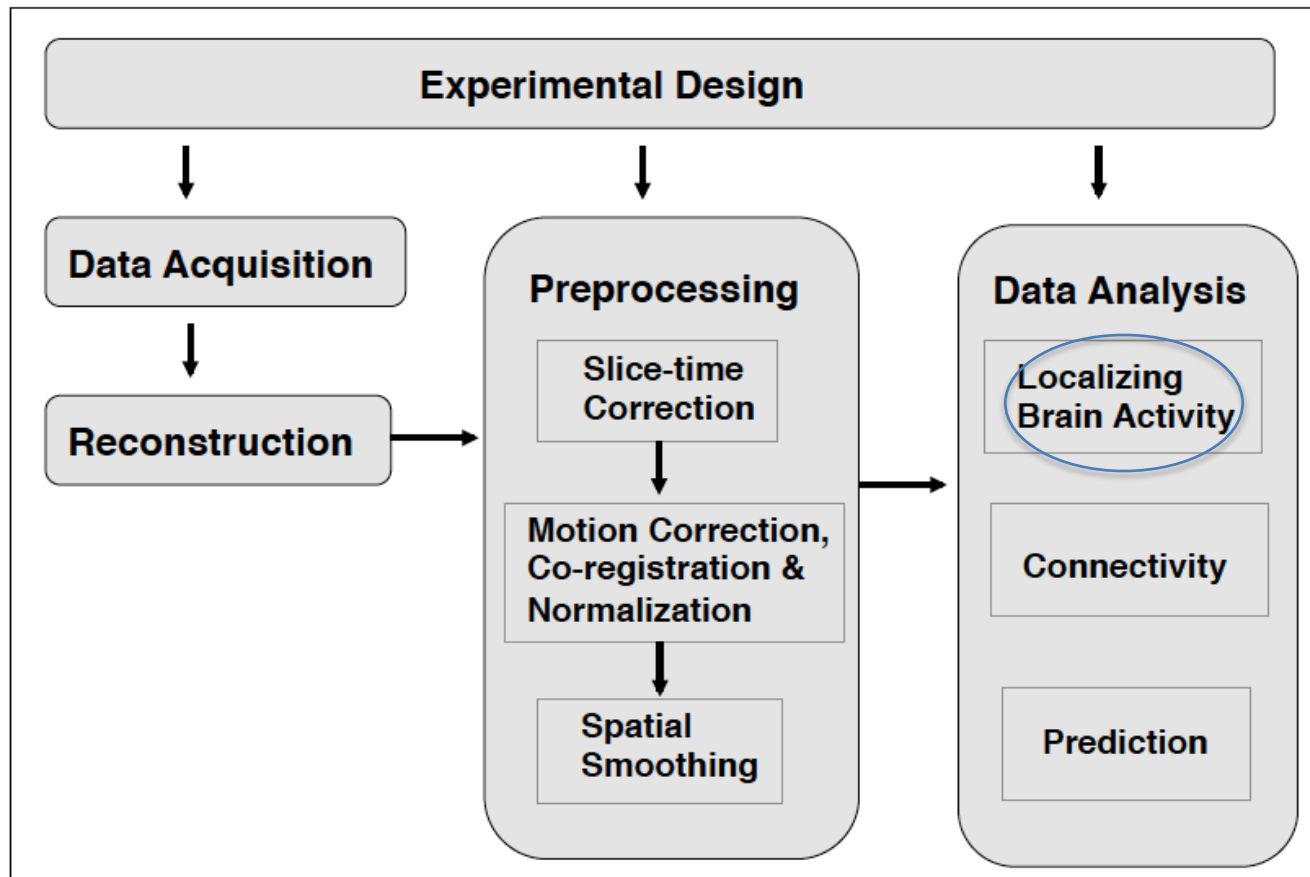

From Martin Lindquist: Coursera

# Preprocessing Pipeline Example

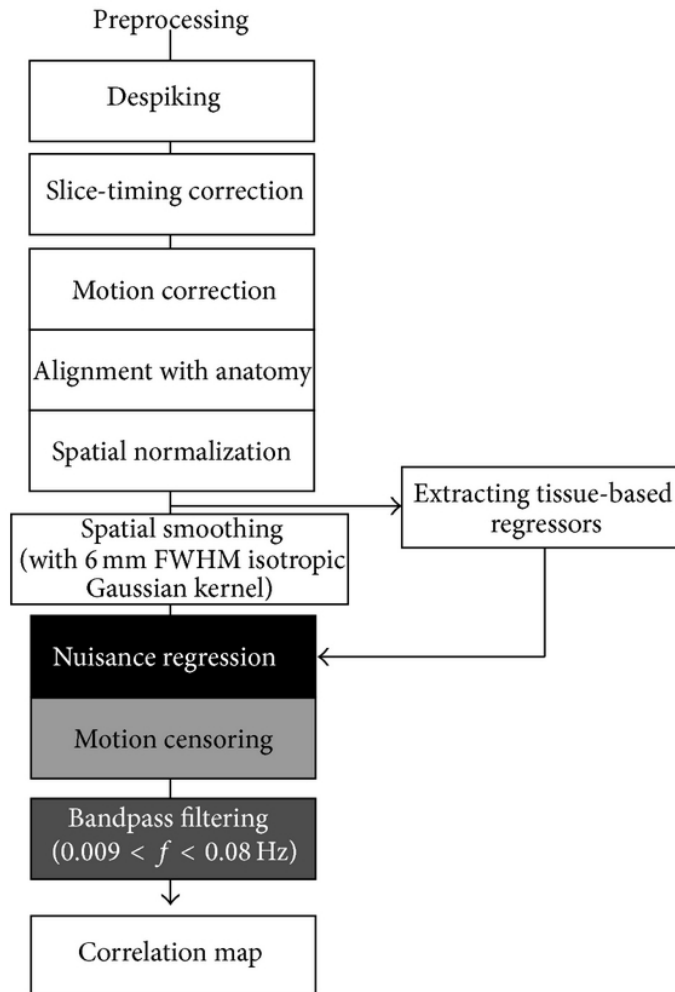

Order and specific steps can change depending on your analysis

# fMRI Experiments

- Participant performs a psychological task in the scanner
- Must be a baseline or control condition for comparison

# Brain Localization

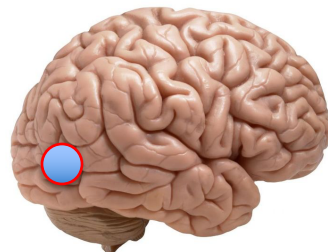
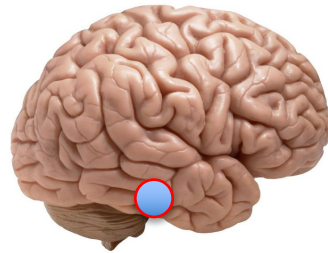
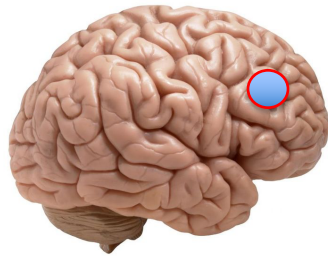

The quick fox jumped  
over the lazy dogs

# Block Design fMRI Experiment

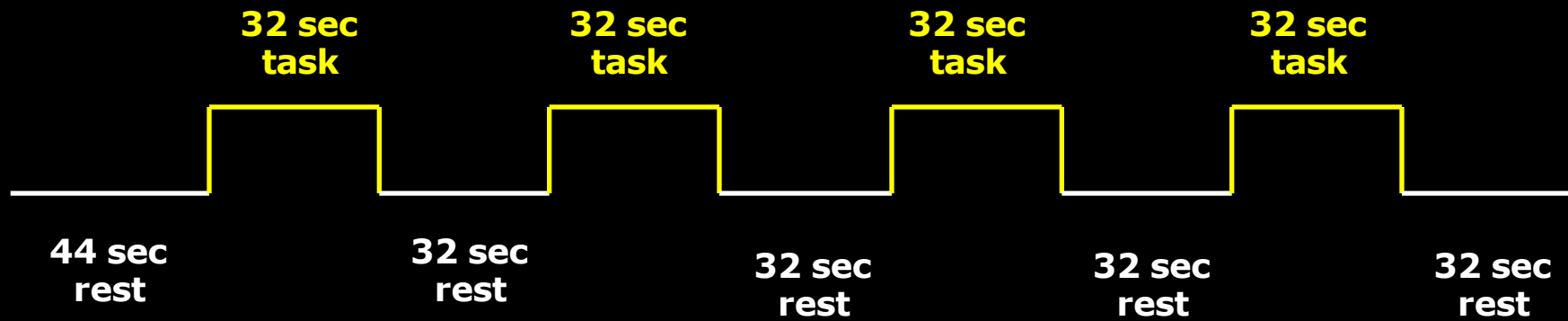

# Voxel-wise time series analysis

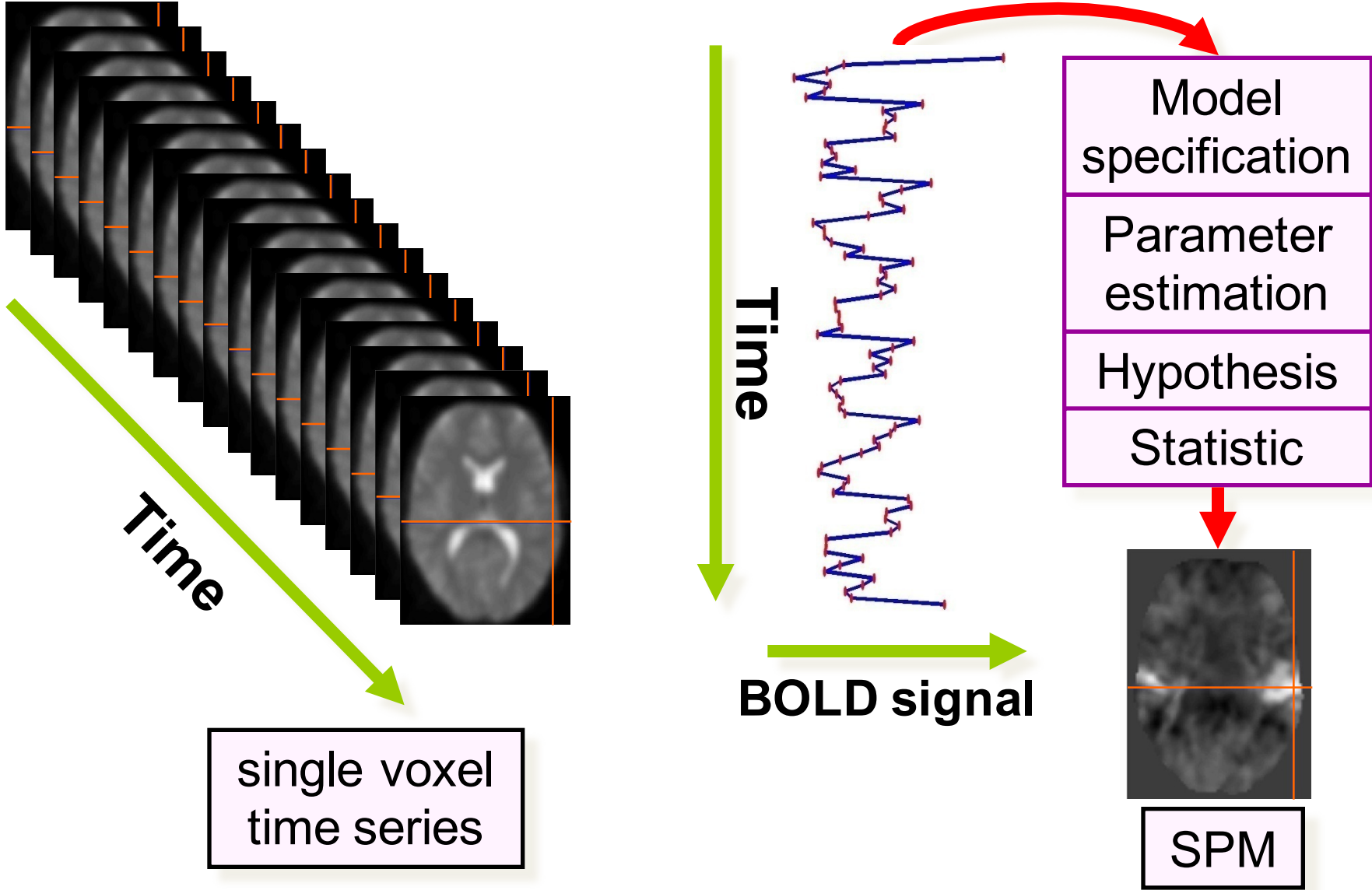

Left Hand

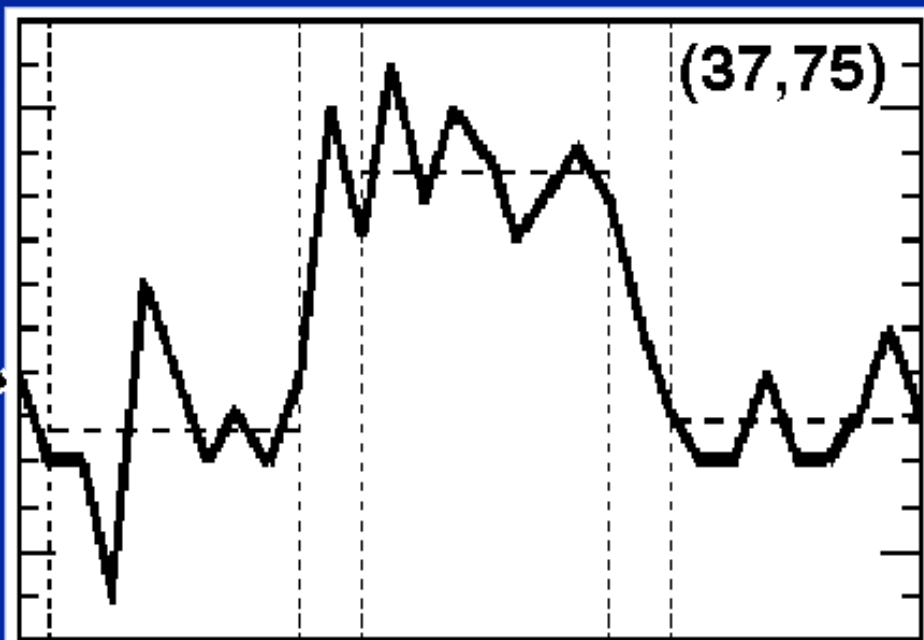
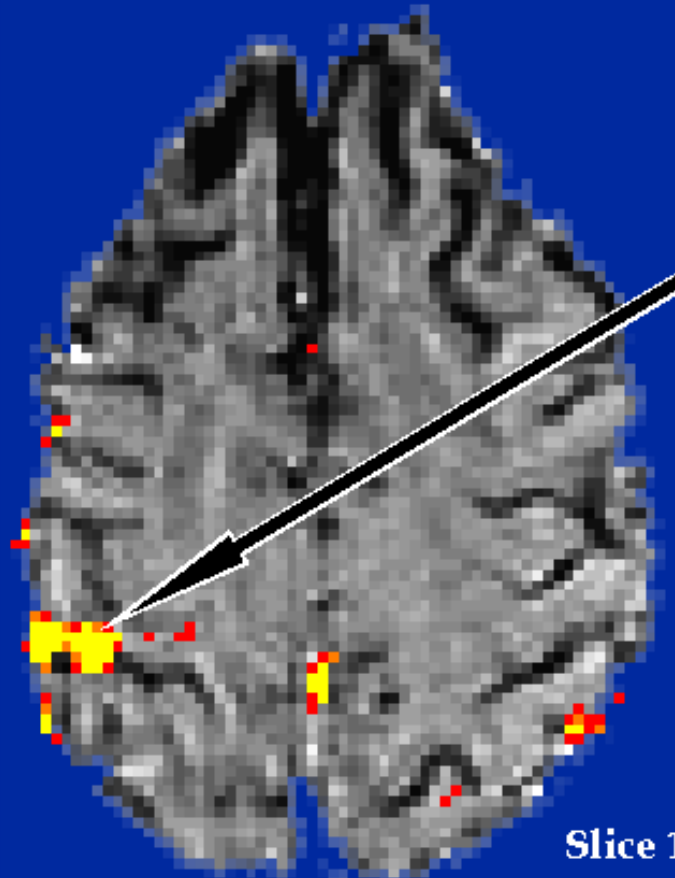

BASELINE

STIMULATION

RECOVERY

Touch

Slice 12

PN 5a JA

MSKCC fMRI

Data from Hirsch, J., et al





3a. Faces > Objects

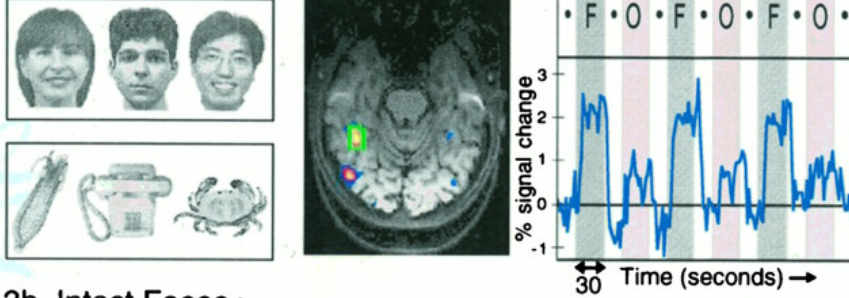

4a. Faces > Objects

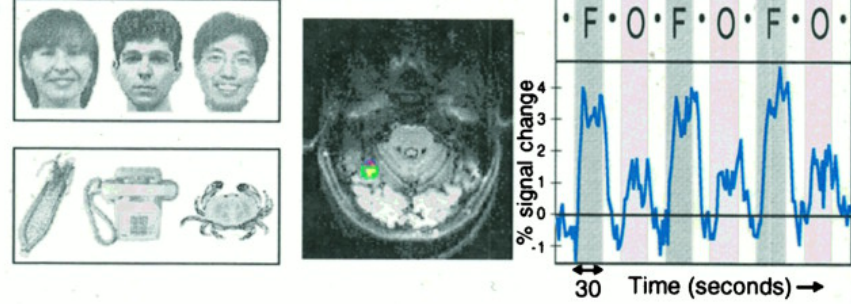

3b. Intact Faces > Scrambled Faces

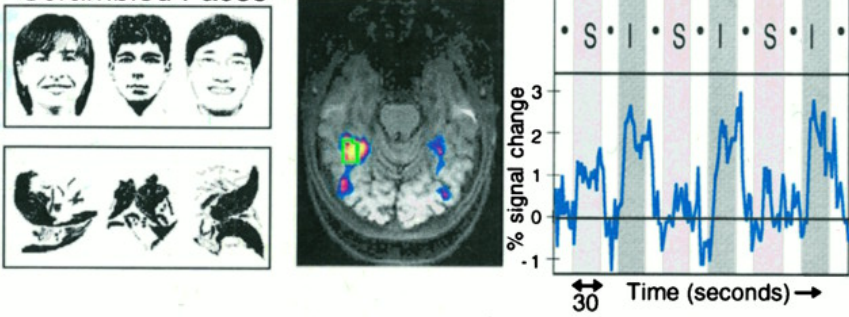

4b. 3/4 Faces > Hands

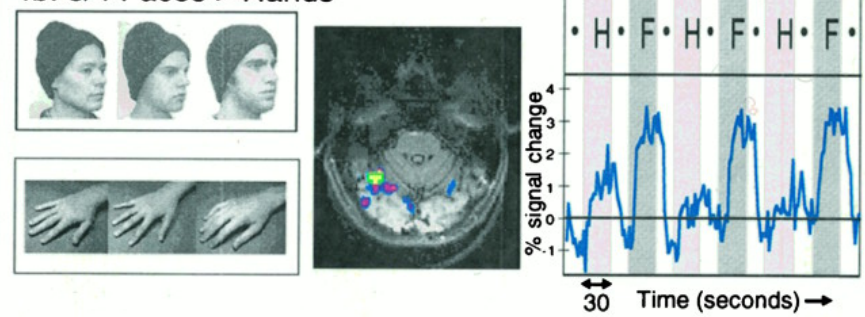

3c. Faces > Houses

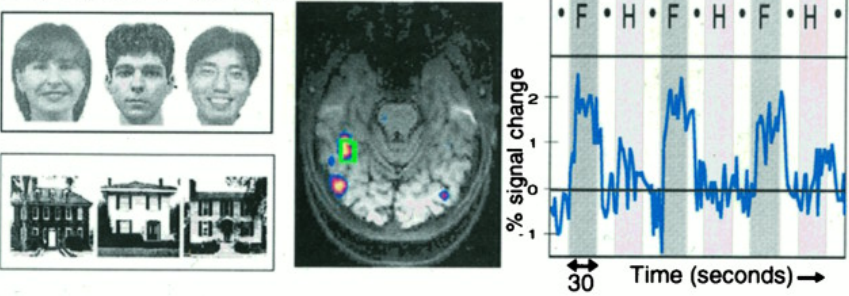

4c. 3/4 F > H (1-back)

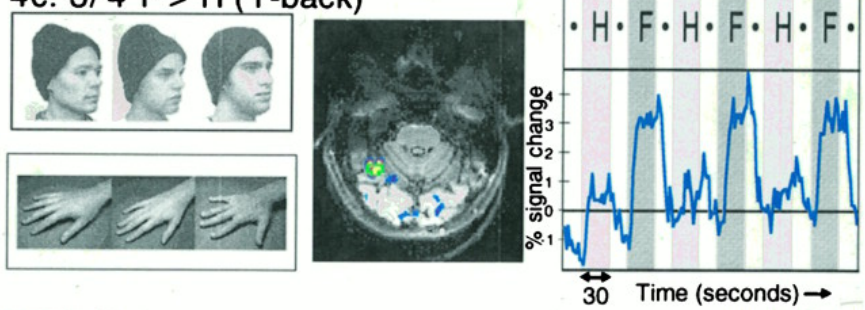

# Data processing pipeline

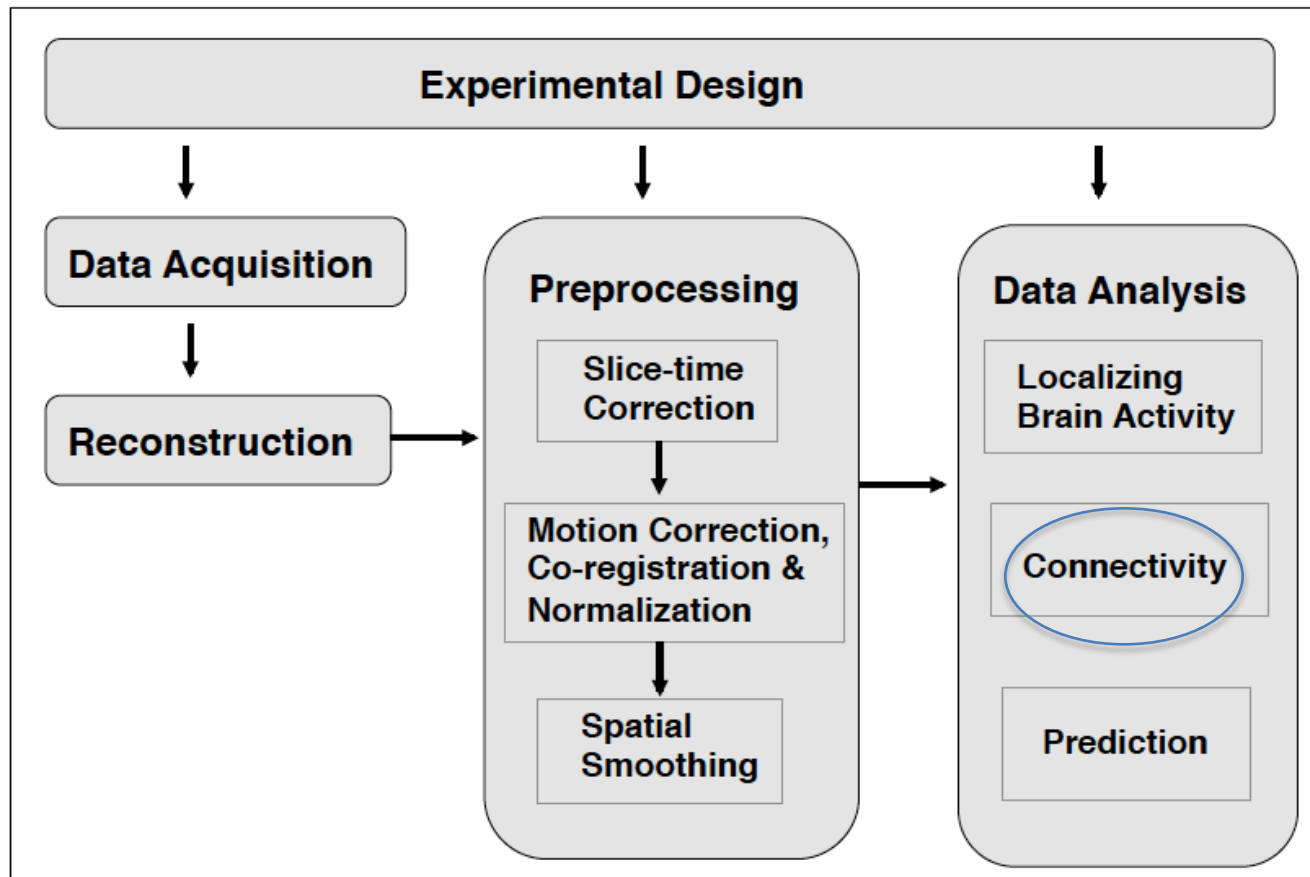

From Martin Lindquist: Coursera

# Task based fMRI

- Correlation between BOLD signal and event of interest....

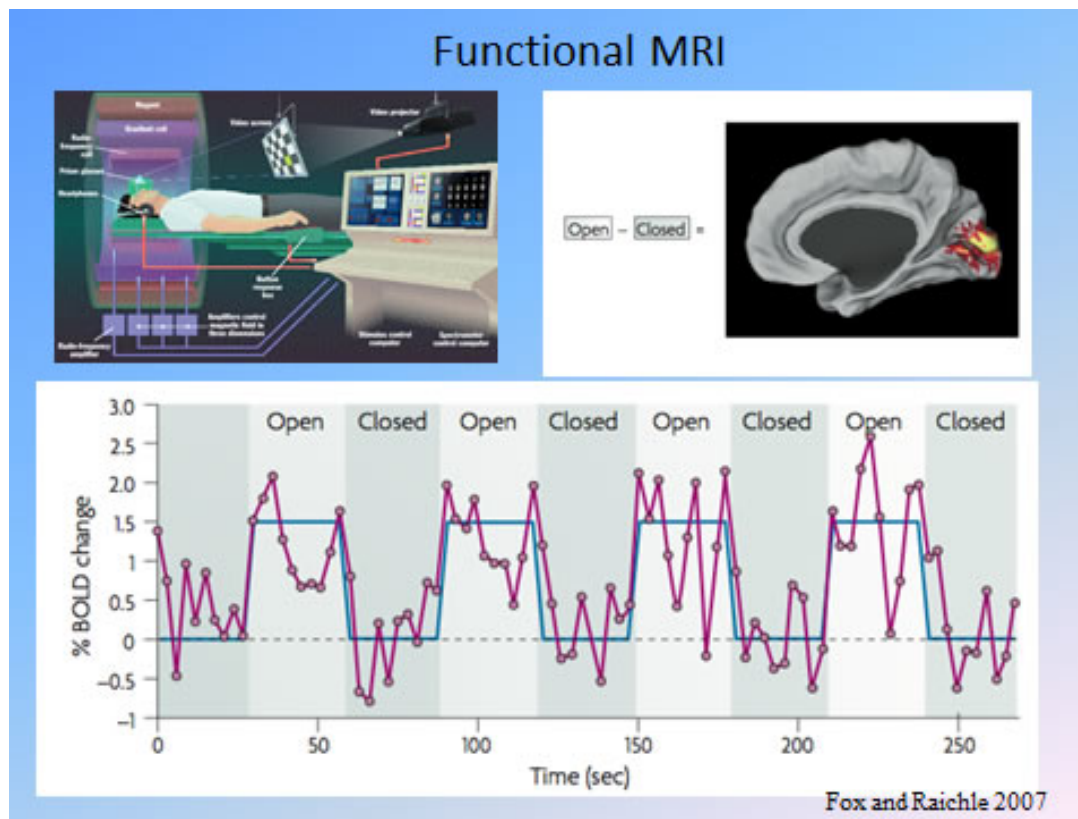

# Network Neuroscience (Connectivity)

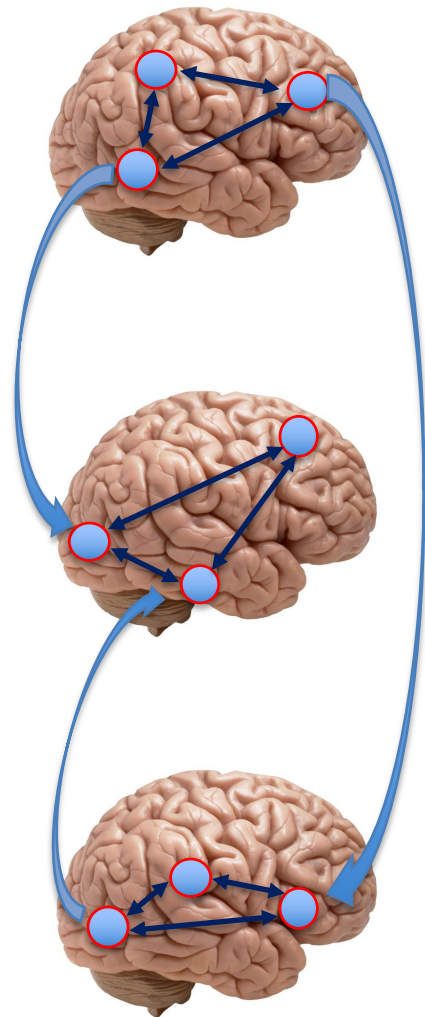

The quick fox jumped  
over the lazy dogs

# Rest vs. Task

- What is your brain doing?

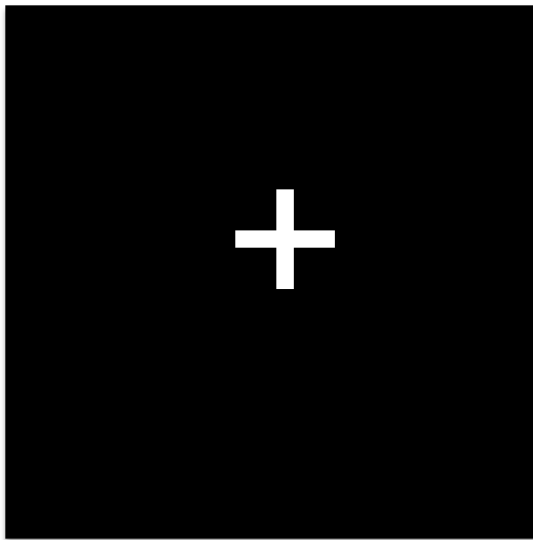

Vs.

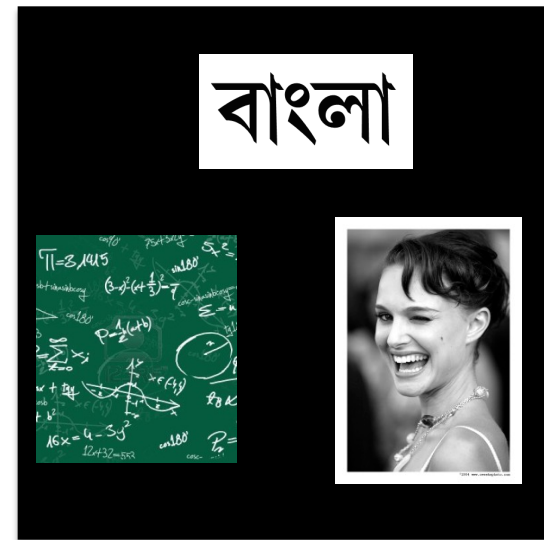

- Early assumption in fMRI
  - The brain needed to be doing a task to identify coherent patterns of activity

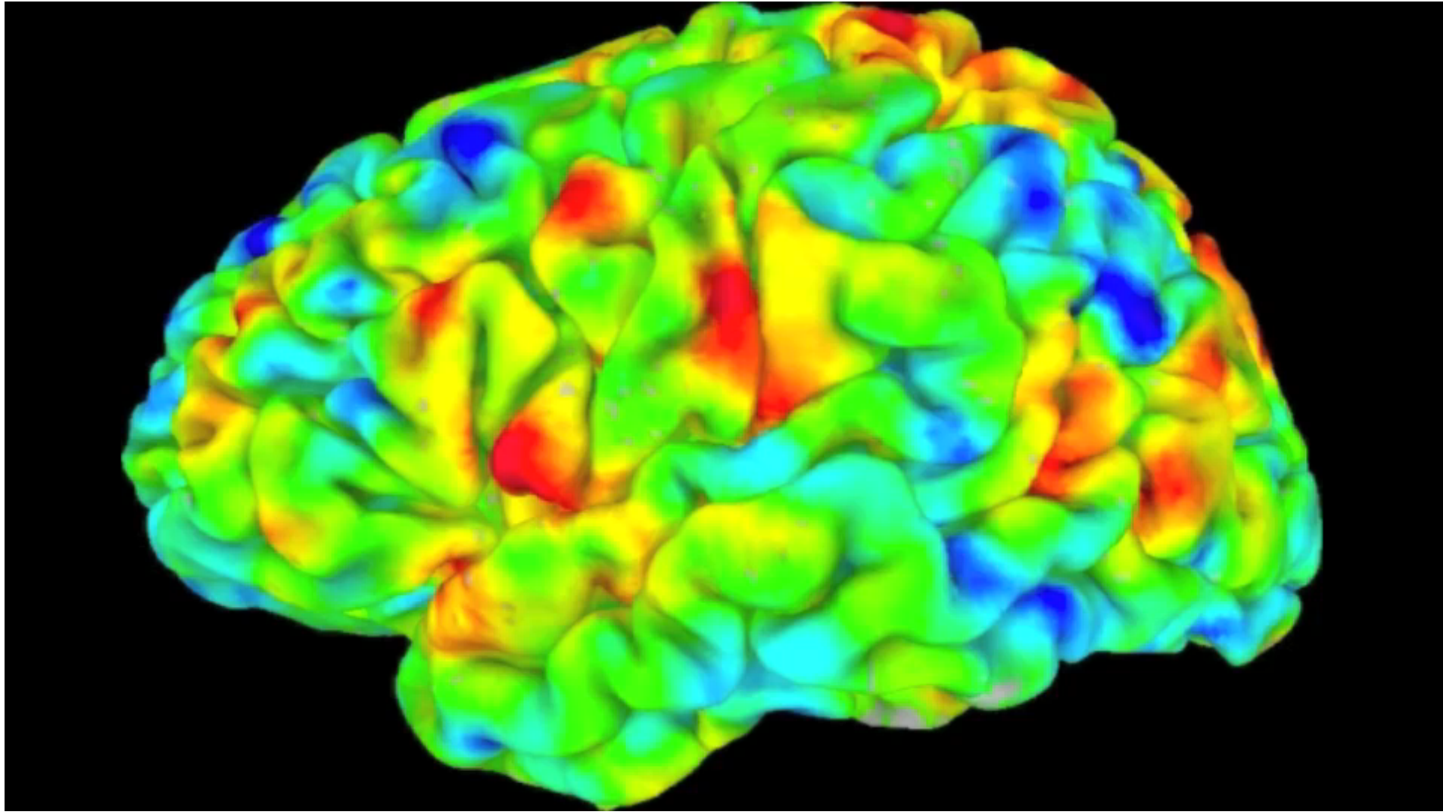

# “Resting” State Networks

- Organized intrinsic structure
  - Newborns
  - Sleep
  - Monkeys
  - Rats
- Backbone of thought and cognition?
- “Resting state”
  - Misnomer
  - Brain is always active with coherent structure

# Independent Component Analysis (ICA)

- “Cocktail Party” problem
  - Mix of voices
    - Different frequencies, different patterns of soundwaves
- Brain
  - Different patterns of blood flow
  - Identify voxels of the brain where blood flow is similar to each other, but different from other voxels



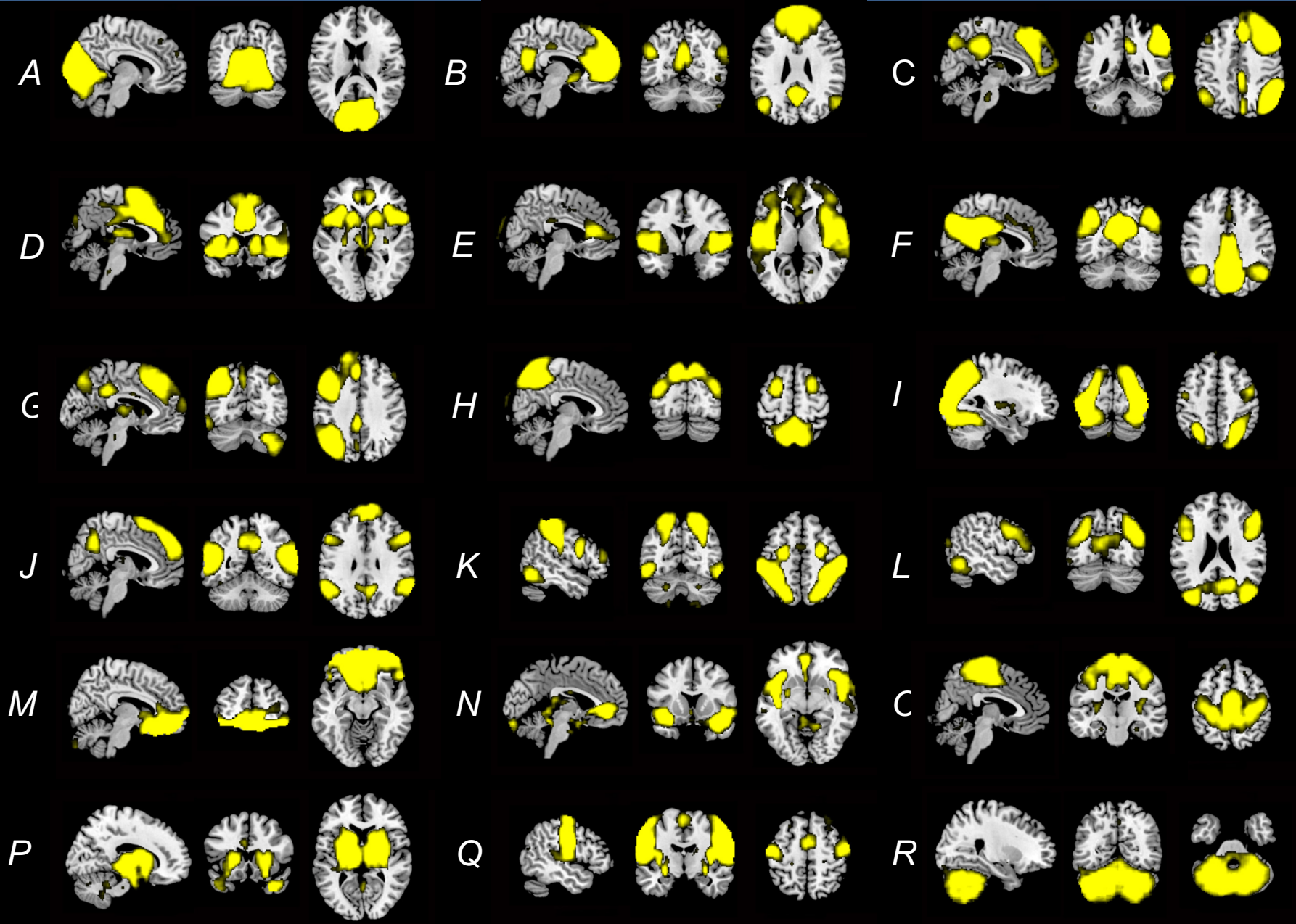

Nomi & Uddin, 2015: *NeuroImage* C

# Internal and External Cognition

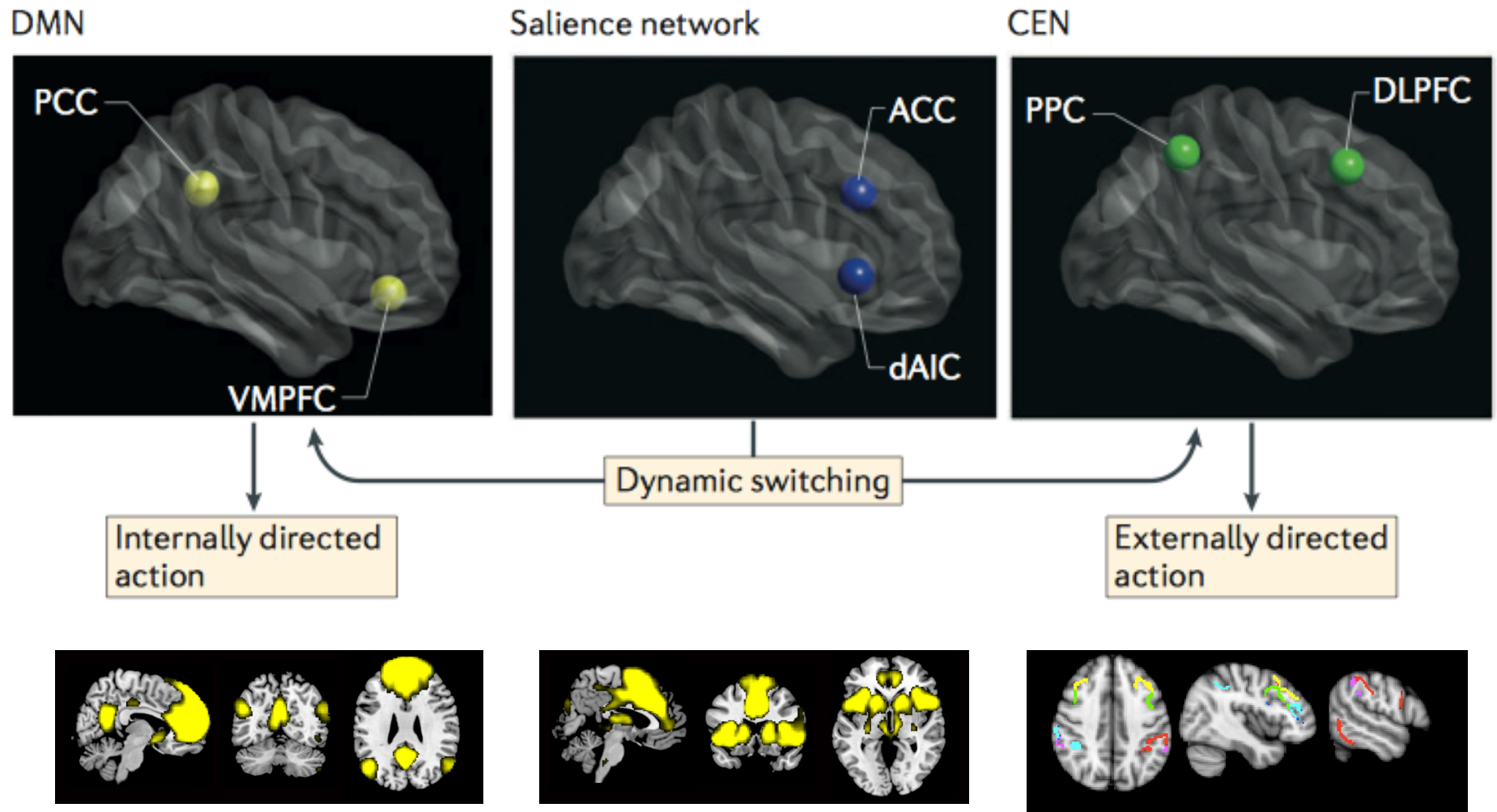

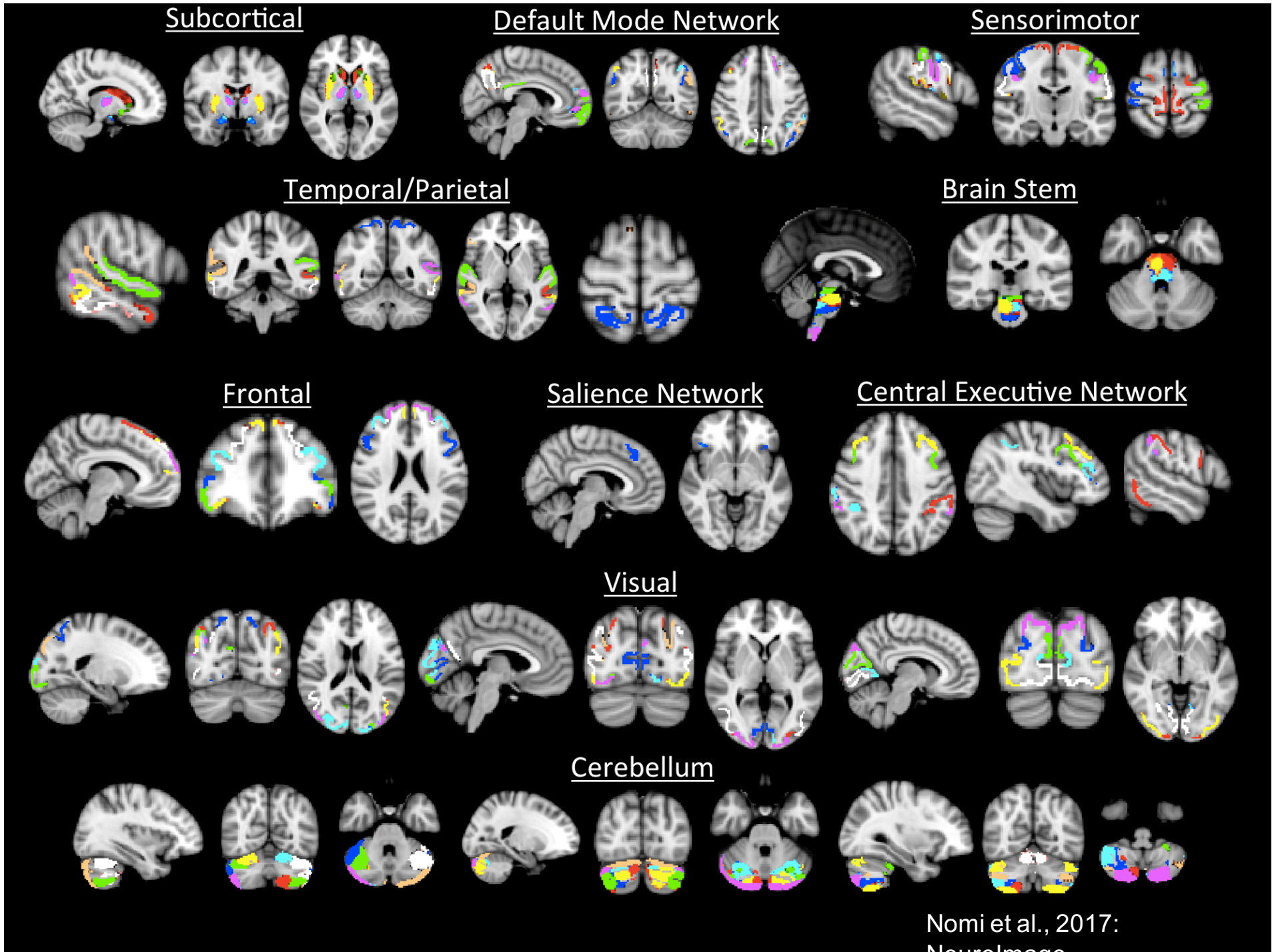

Nomi et al., 2017:  
NeuroImage

# Brain Dynamics

## Static Connectivity (Biswal et al., 1995)

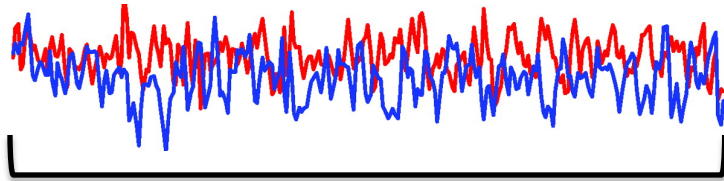

Strong

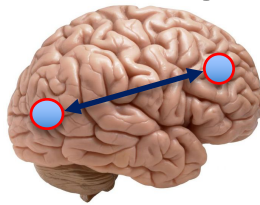

Weak

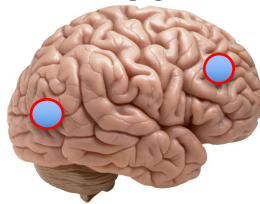

# Functional Connectivity

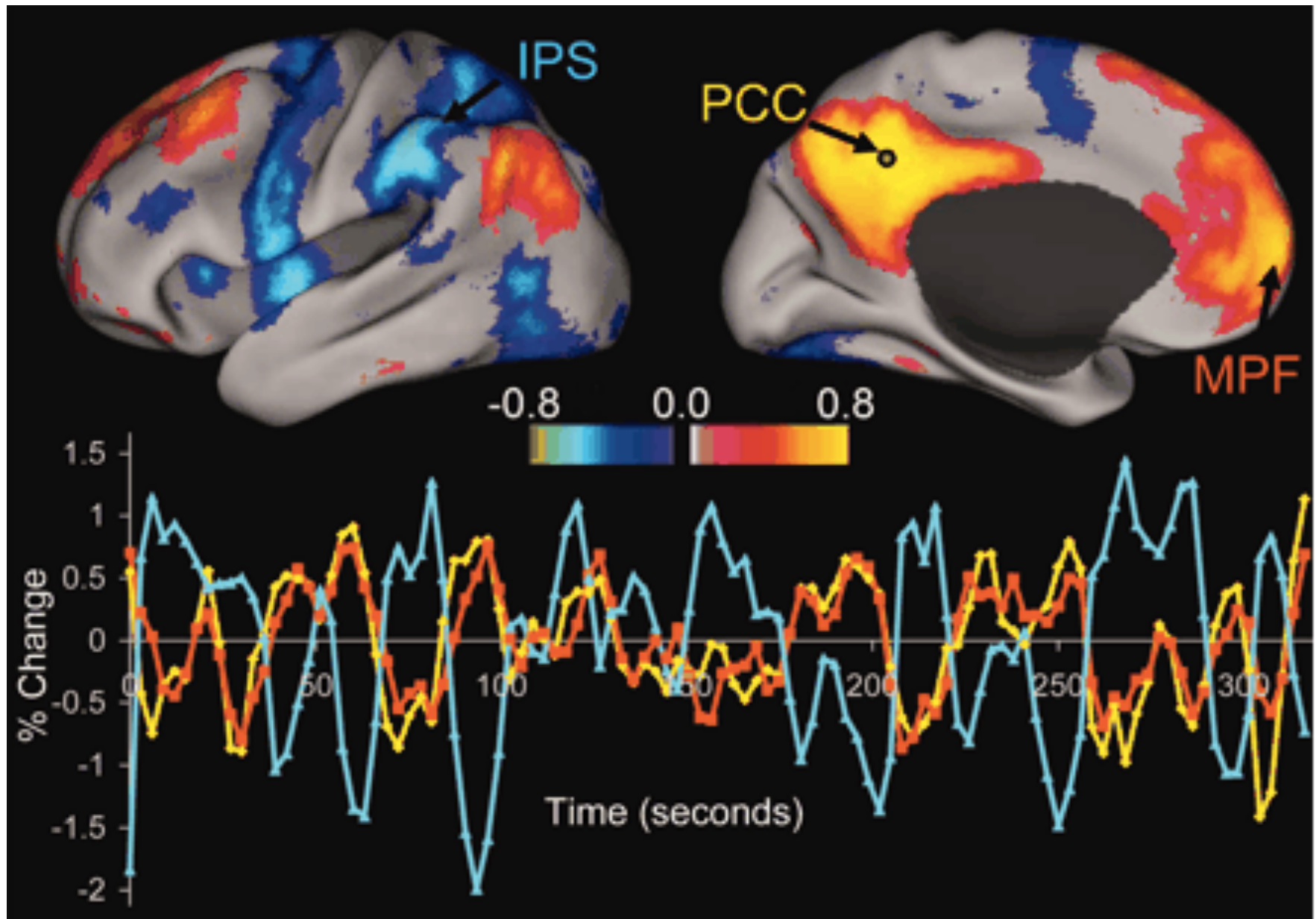

# Correlation Matrix

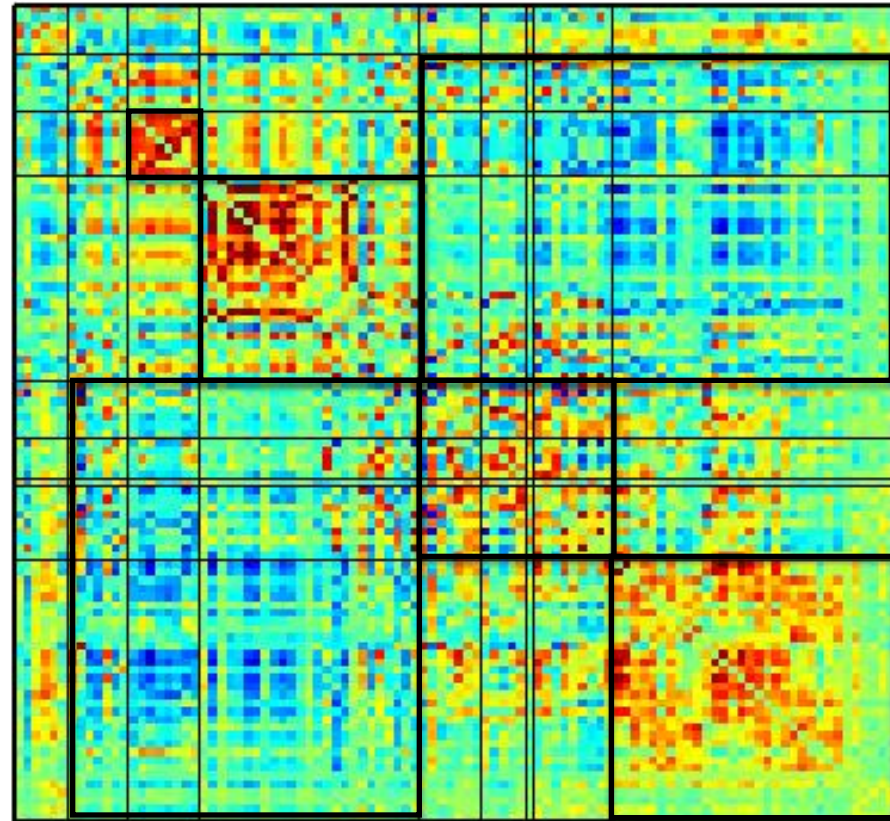
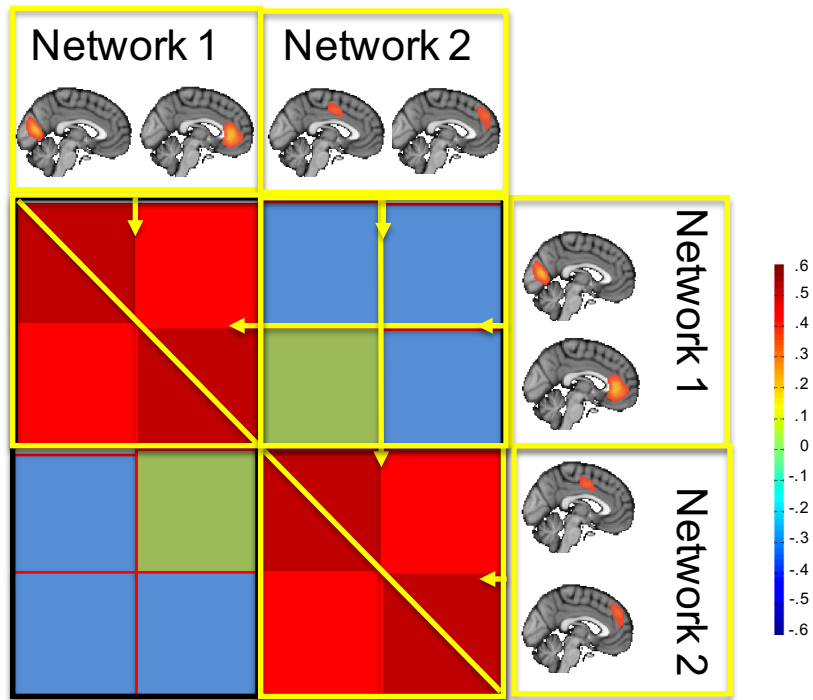

Nomi et al., 2017: *NeuroImage*

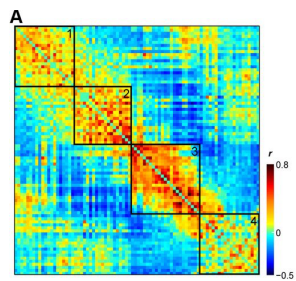

Macaque (Shen et al., 2012)

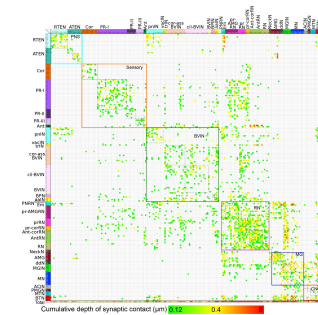
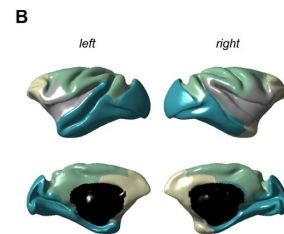

Tadpole (Ryan et al., 2016)

# Static Network Connectivity in Autism across Development

- Children
  - Within Network
    - ASD > TD
  - Between Network
    - TD > ASD

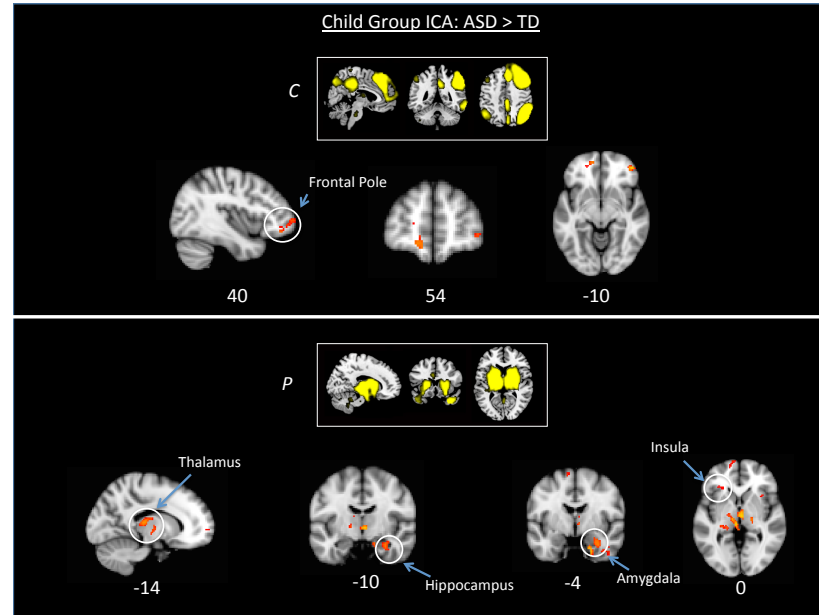
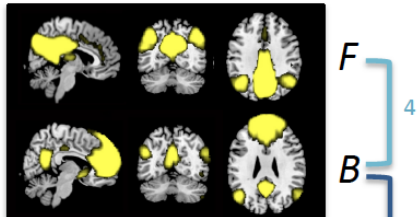

- Adolescents
  - Between Network
    - TD > ASD

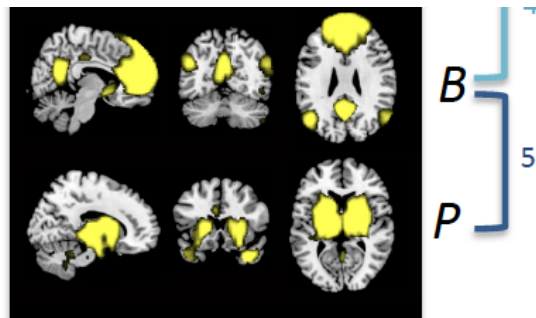

- Adults
  - No differences

# Brain Dynamics

## Static Connectivity

(Biswal et al., 1995)

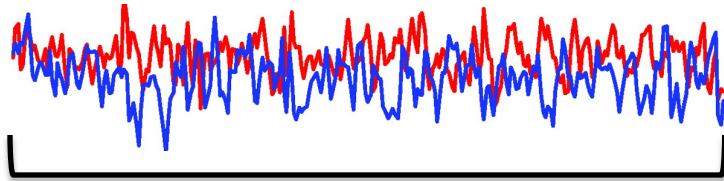

Strong

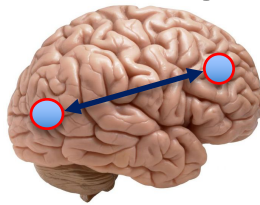

Weak

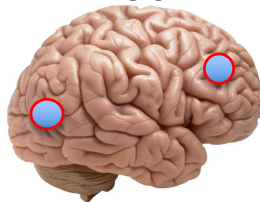

## Dynamic Connectivity

(Chang and Glover, 2010; Allen et al., 2012)

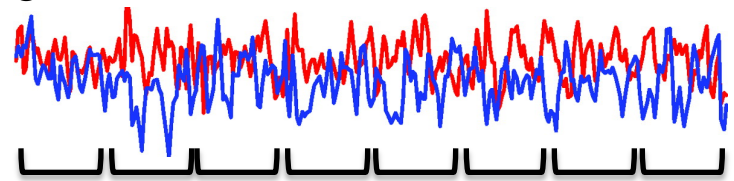

Frequency

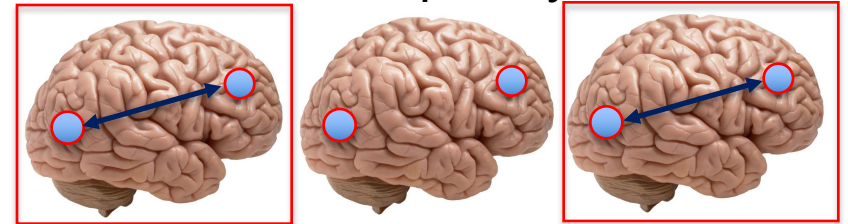

Dwell Time

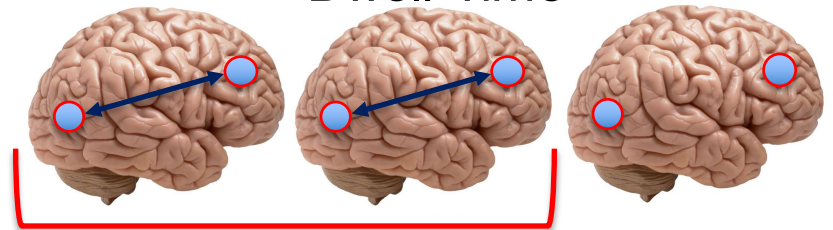

Transitions

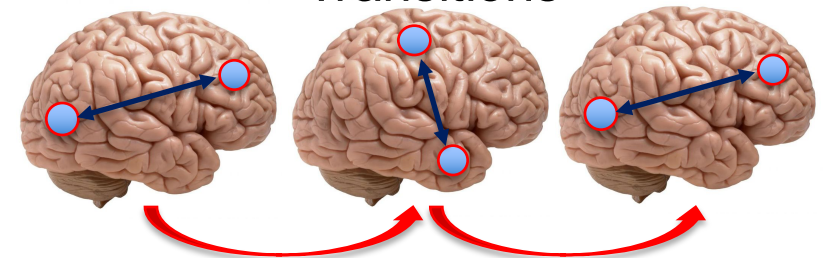



## Static Connectivity

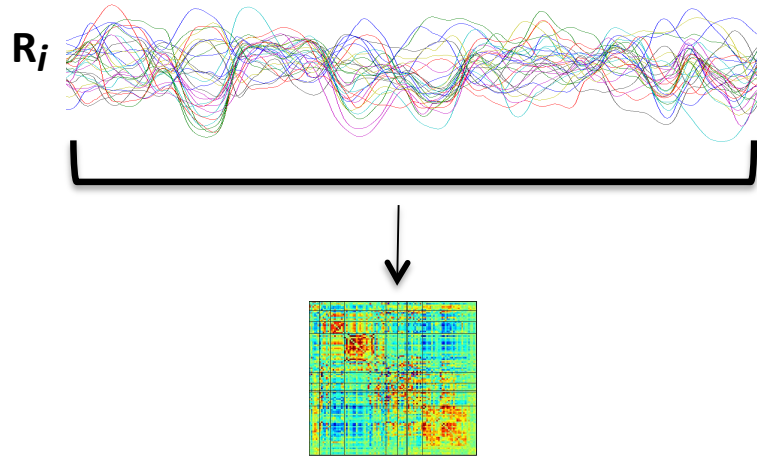

## Dynamic Connectivity

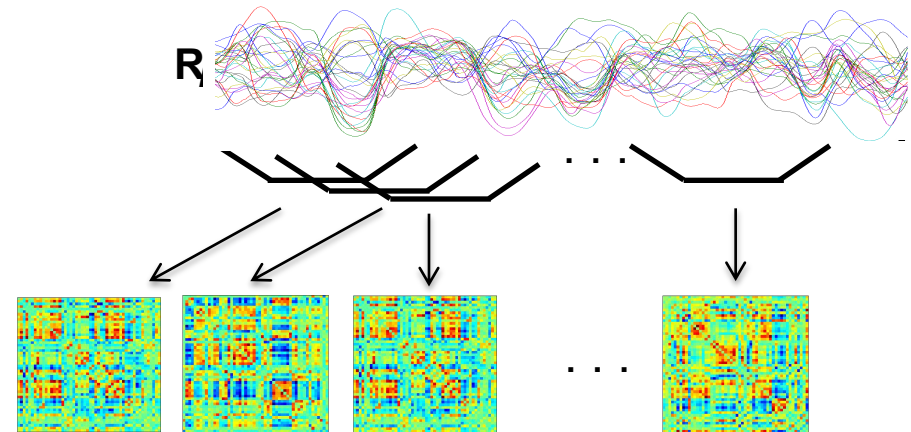

**Nomi** et al., 2016 *Human Brain Mapping*; **Nomi** et al., 2017 *NeuroImage*; Cheng, **Nomi** et al., 2017 *Human Brain Mapping*; Ciric, **Nomi** et al., 2017 *Scientific Reports*; Steimke, **Nomi** et al., *in press SCAN*

# Flexible Cognition in Autism Spectrum Disorder (ASD)

- Flexible Cognition

- Quickly adapt and respond to your environment
- Facilitate learning and personal growth



- ASD

- Affects nearly 1:68 children (CDC, 2016)
- Family life, School life, Work life



Restricted and Repetitive Behaviors in ASD

Behavioral Inflexibility ↔ Cognitive/Neural Inflexibility (Geurts et al., 2009)

# Restricted and Repetitive Network Switching

- 40 (Typical)
- 34 (ASD)
  - 18-39 years old



## Typical Individuals

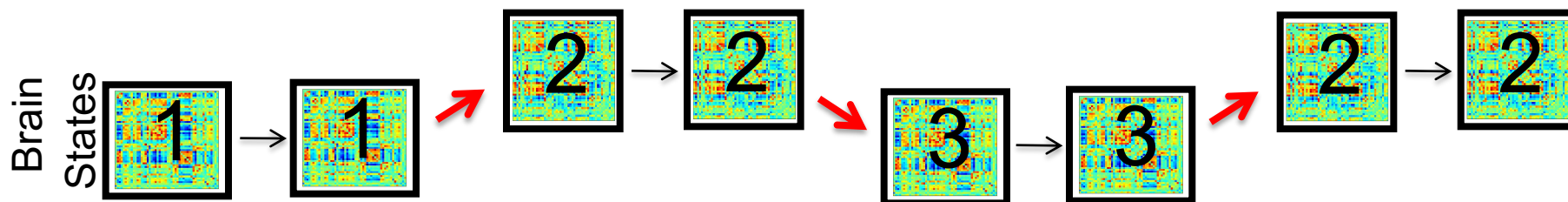

## ASD

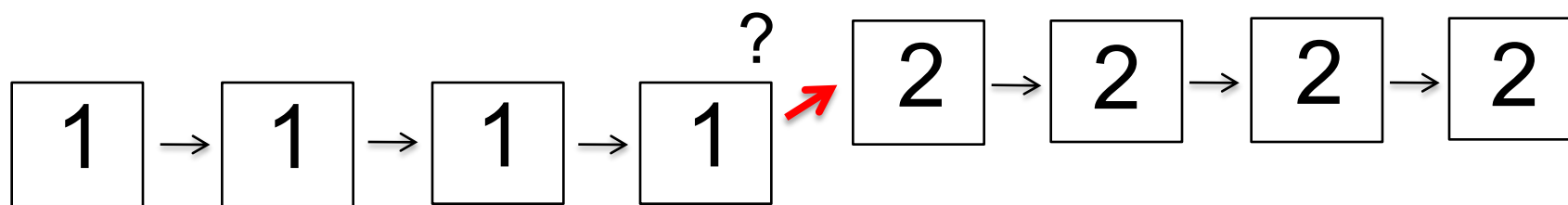

*Preliminary Data*

Visual

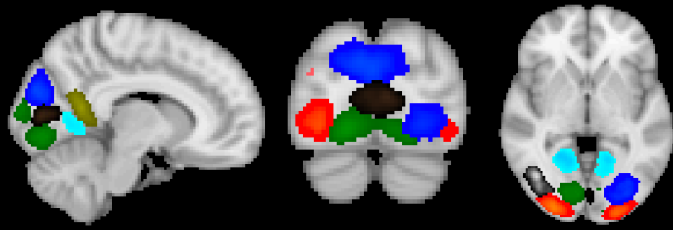

Auditory

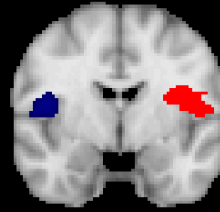

Sensorimotor

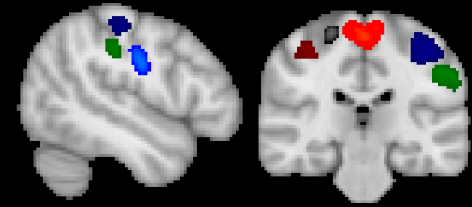

Default Mode Network

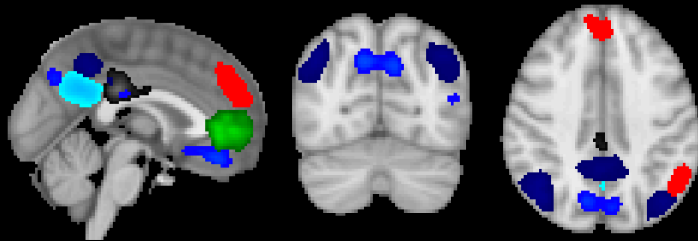

Central Executive

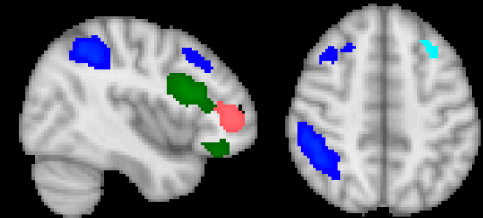

Salience Network

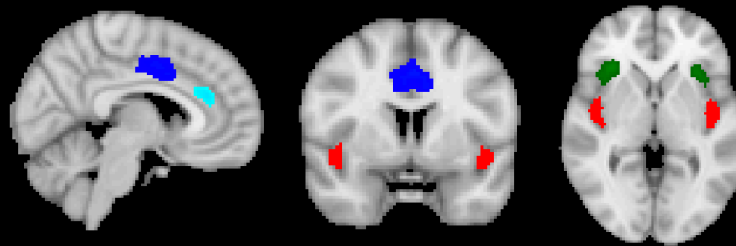

Subcortical

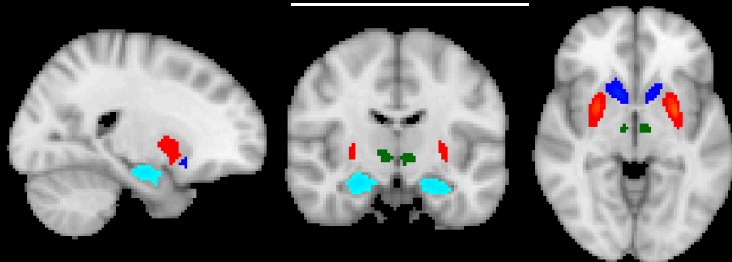

Cerebellum

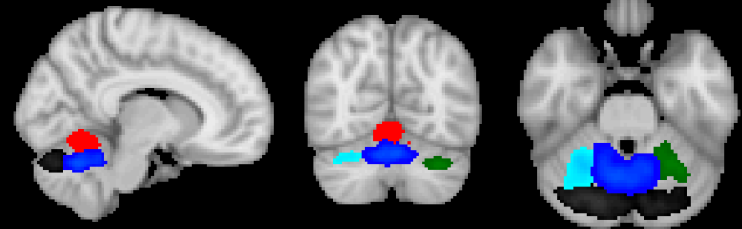

# Static Connectivity

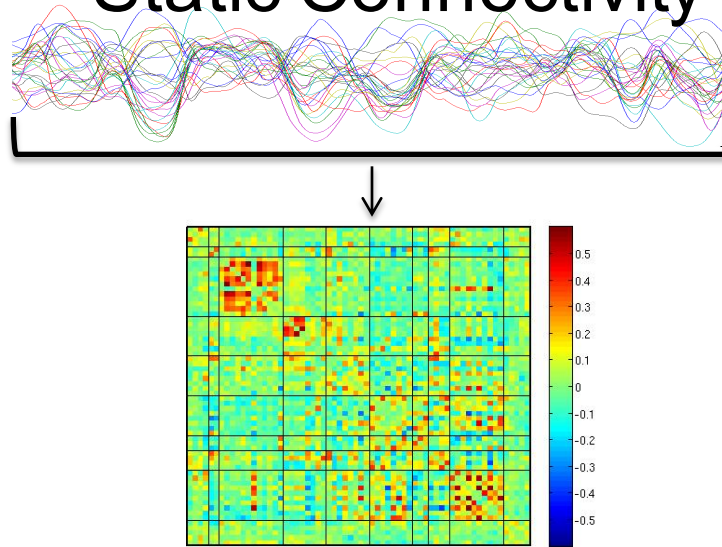

# Dynamic Connectivity

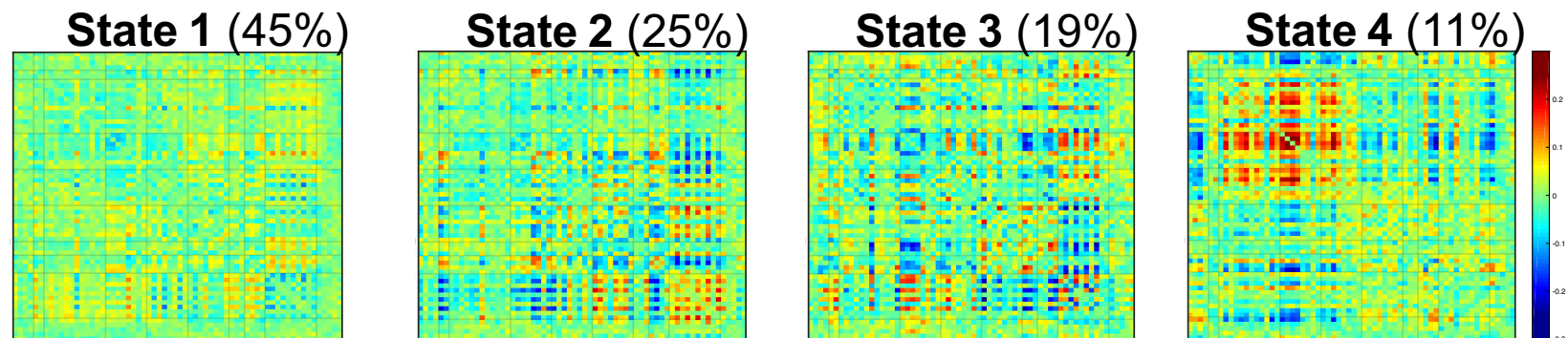
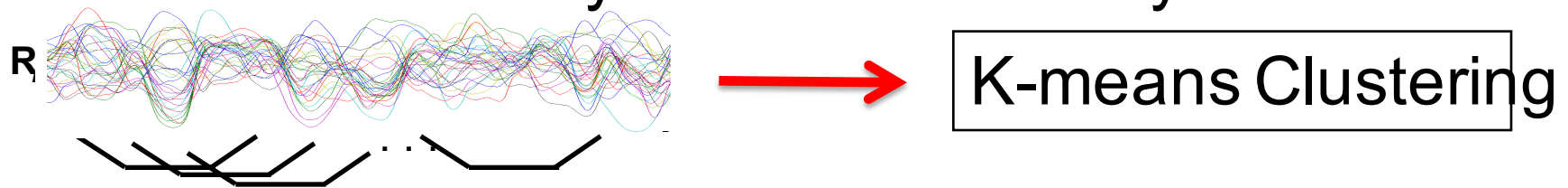

*Preliminary Data*

State 1 (45%)

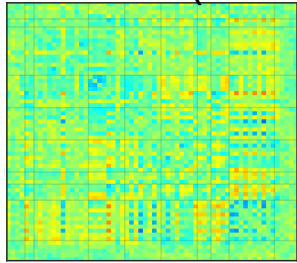

State 2 (25%)

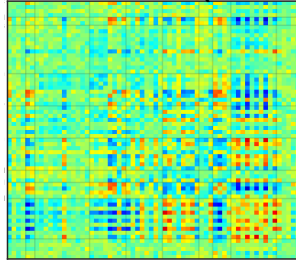

State 3 (19%)

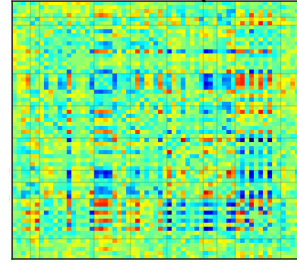

State 4 (11%)

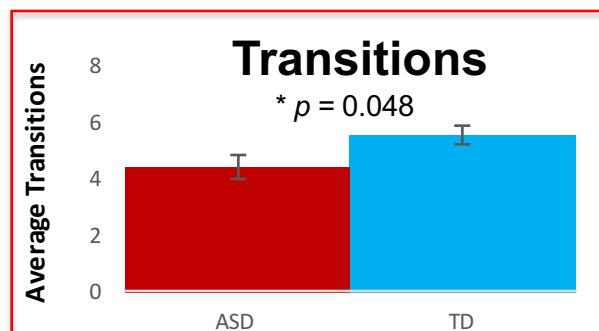
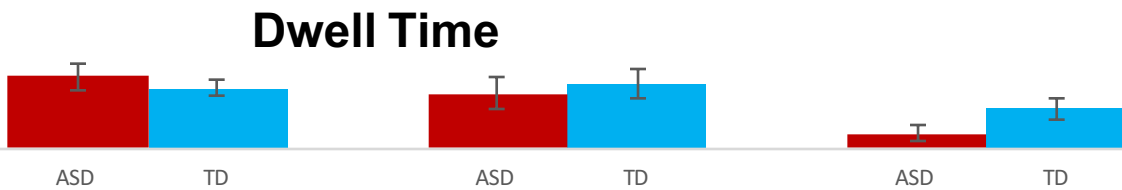
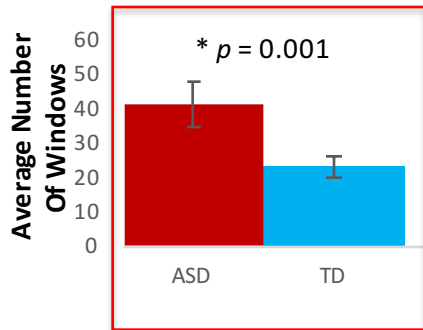
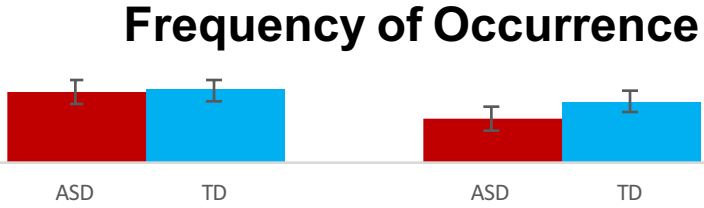
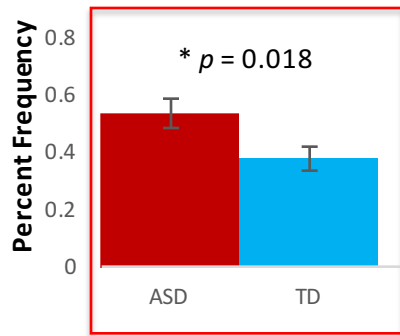
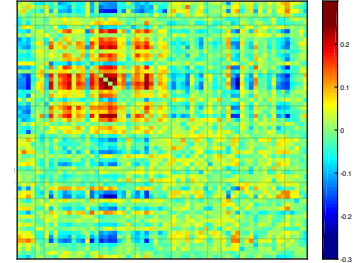

# Diffusion Tensor Imaging (DTI)

- DTI is an MRI technique that provides quantitative information about the integrity and orientation of white matter tracts in the brain

(anatomical connectivity)

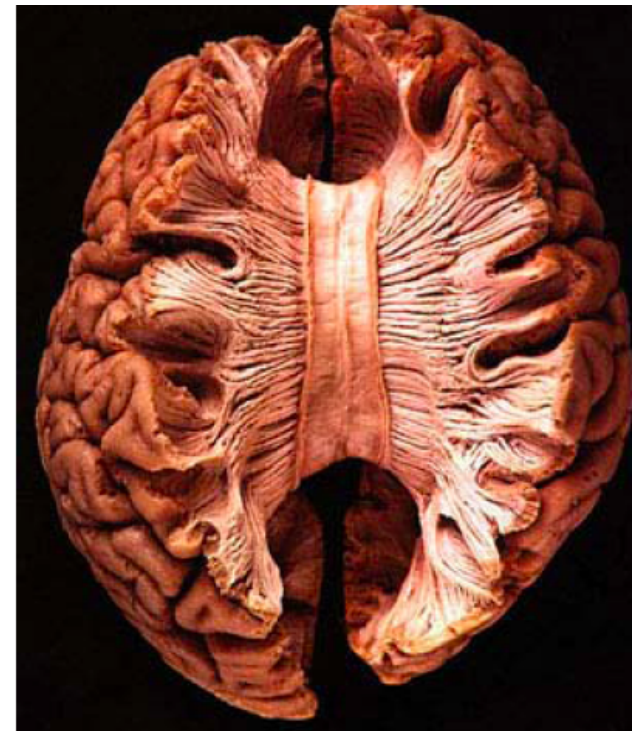
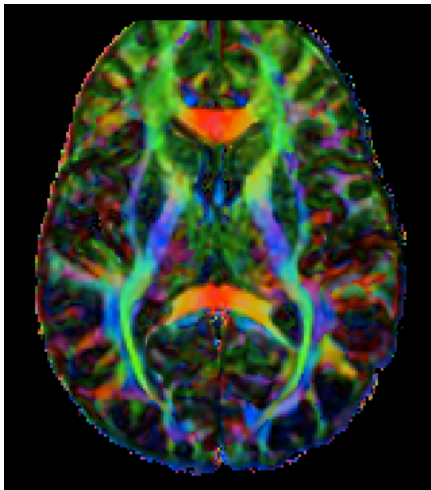

# Water diffusion in structured tissue

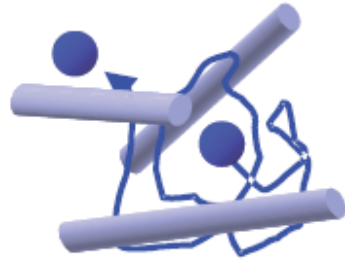

Isotropic diffusion

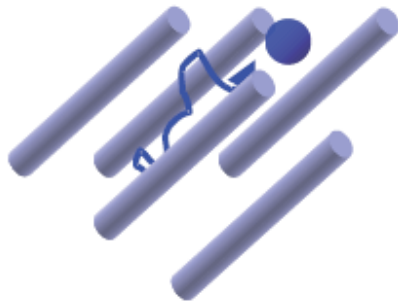
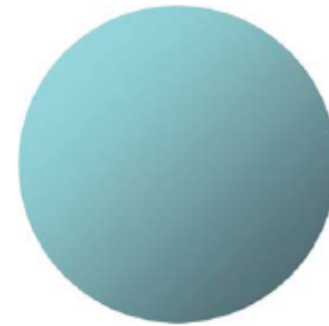

Anisotropic diffusion







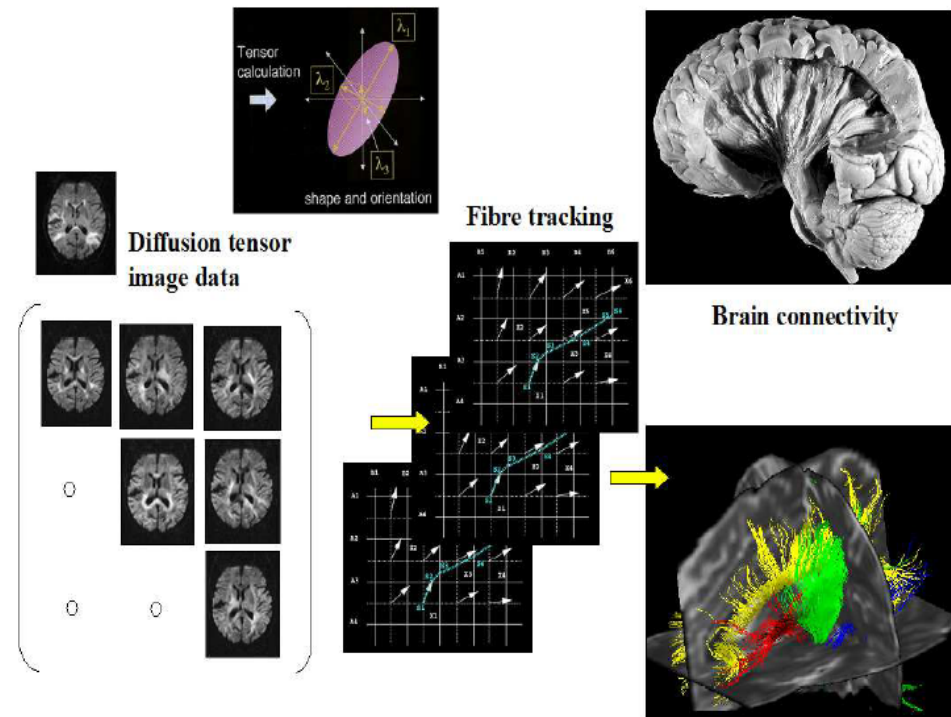
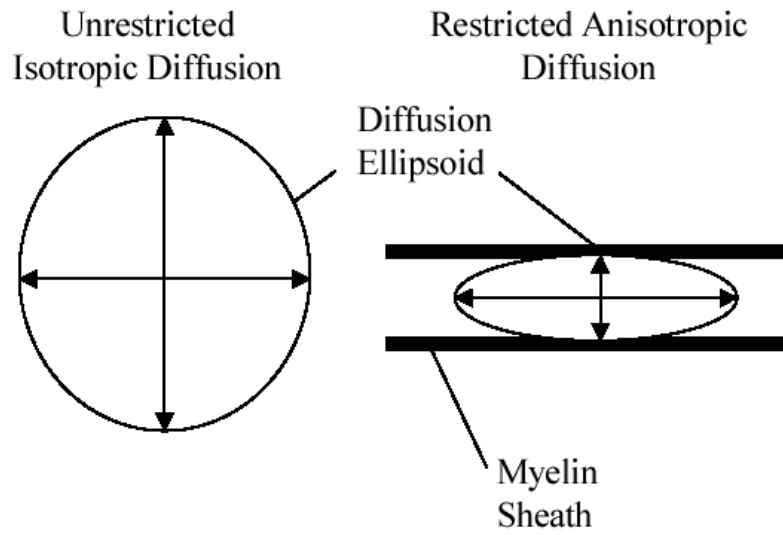

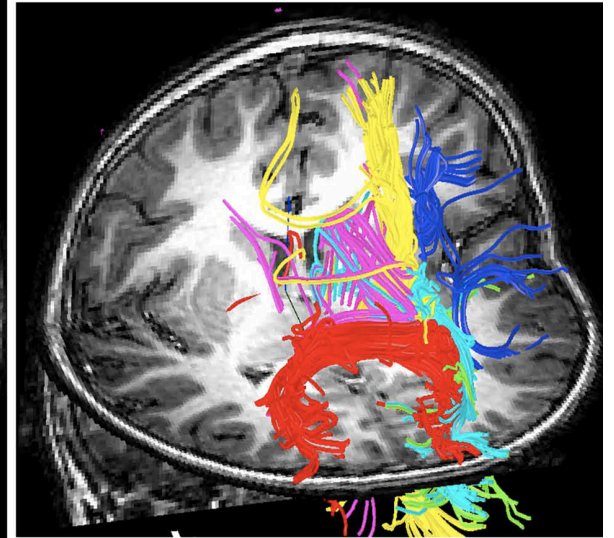
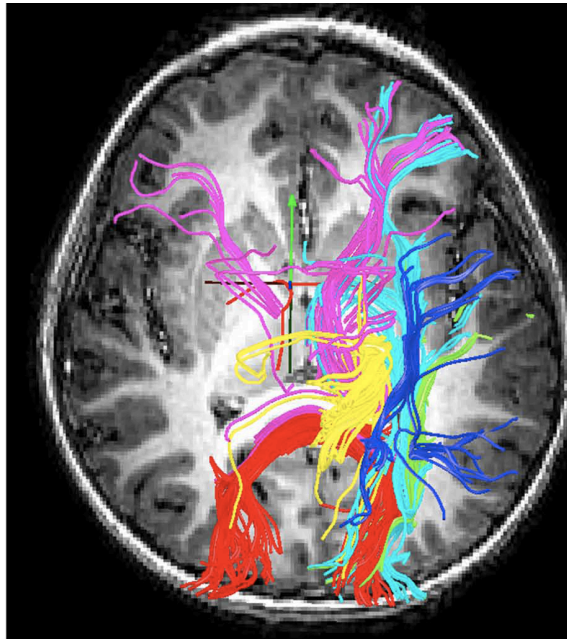
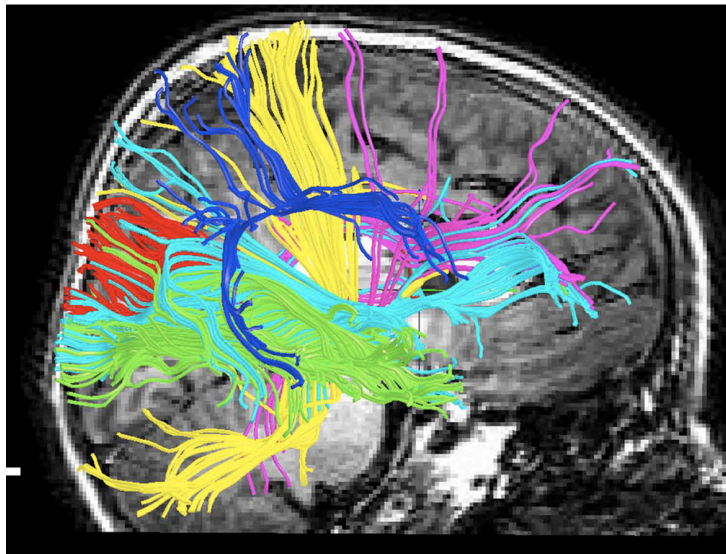

# DTI





-  Inferior fronto-occipital
-  Forceps major
-  Corticospinal tract

-  Anterior thalamic radiation
-  Inferior longitudinal fasciculus
-  Superior longitudinal fasciculus

# Insula: Structural Connections

## Insula subdivisions

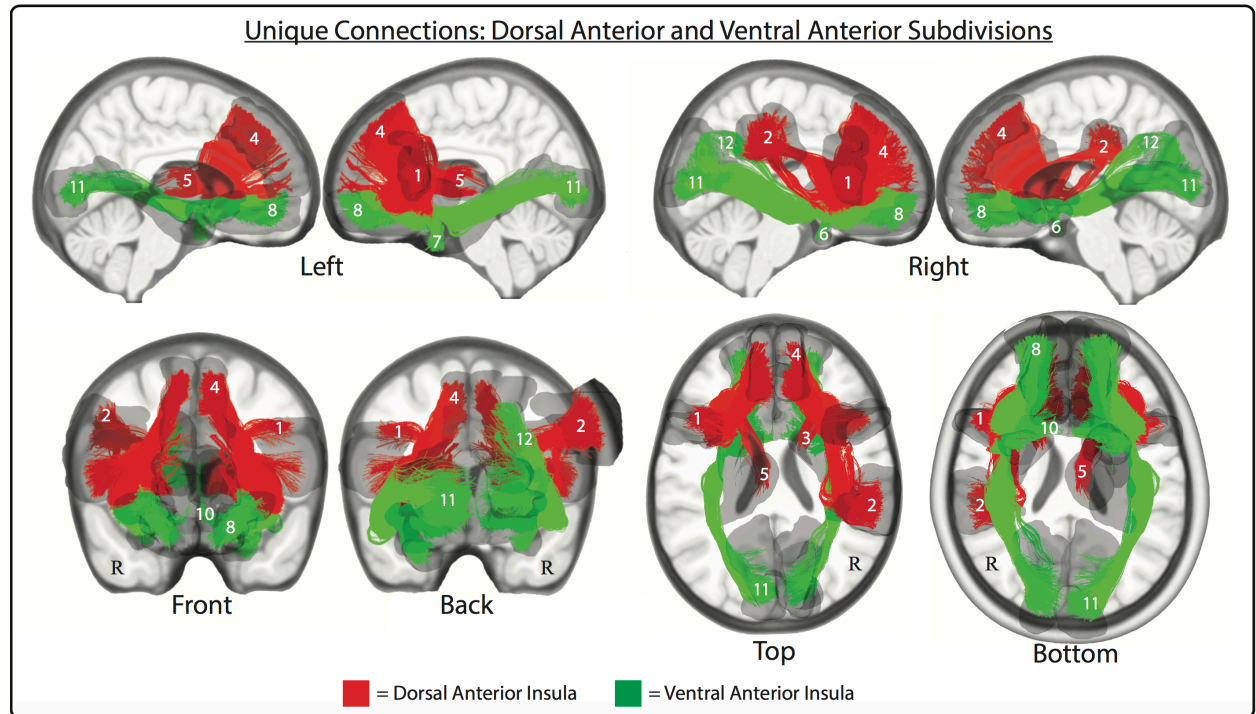
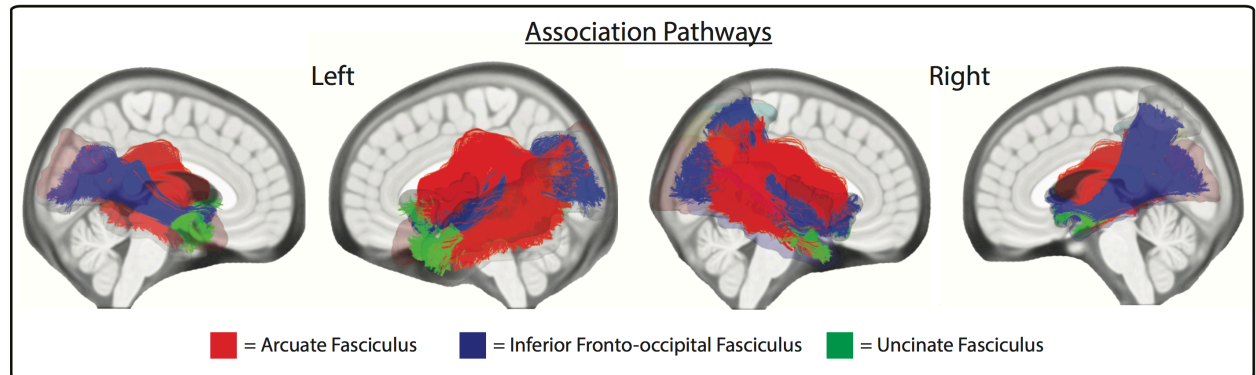
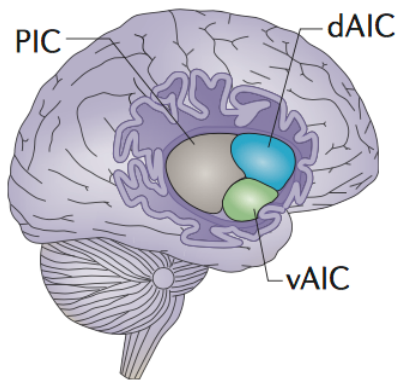

# Thanks!

UNIVERSITY  
OF MIAMI

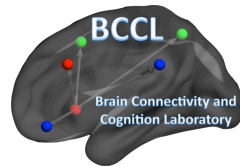

- Lucina Uddin
  - Taylor Bolt
  - Shruti Gopal-Vij
  - Dina Dajani



- University of Miami
  - Aaron S. Heller
  - Chiemeka Ezie
- New Mexico
  - Vince D. Calhoun
  - Eswar Damaraju
  - Srinivas Rachakonda
- FIU
  - Anthony S. Dick
  - Kris Farrant
  - Iris Broce-Diaz
- Colorado State University/University of West Scotland
  - Lucy J. Troup
- Pamona College
  - Ajay Satpute
  - Rastko Ciric
- University of Electronic Science and Technology of China
  - Huafu Chen
  - Heng Chen
- Charité Universitätsmedizin Berlin
  - Walter Henrik
  - Rosa Steimke
- University of Pennsylvania
  - Rastko Ciric